



**GENERAL PUMP**

**[www.generalpump.com](http://www.generalpump.com) • 888.474.5487**



# Pumps Made Ready

BY GENERAL PUMP



## FEATURES

- Pumps come ready to use right from the box
- PMRs are available with some of our most popular pumps
- PULSAR4KHPEZ unloader, 4050 PSI, 10 GPM
- 3/8" Quick Coupler and 3/8" plug included
- 3/4" Garden Hose inlet fitting with 1/4" side port
- 3/8" Hose Barb and clamps keeps hose secure and sealed
- General Pump recommends installing a secondary relief valve and pressure gauge



General Pump  
is a member of  
The Interpump Group





# Reasons to use General Pump



## Reliability

General Pump products have been industry-tested world-wide for over 35 years. General Pump is affiliated with the world's largest manufacturer of high-pressure water plunger pumps and accessories. You can rely on General Pump's wide range of products that fill many niches in the market and cater to customers' specific needs. You can depend on the flexibility and efficiency of General Pump's manufacturing and distribution processes.

## Versatility

General Pump offers a variety of pumps, accessory and nozzle models with flows up to 236 GPM and pressures to 22,000 PSI. General Pump has put millions of pumps into various applications over the last 35 years. These pumps are complemented with a broad array of accessories and nozzles to meet specific customer requirements.



## Economic Quality

Maintenance and repair of GP pumps and accessories is simple and inexpensive. When you compare the life-cycle cost of GP to others in the market, you will find GP products are the choice for best value. Availability of replacement parts and kits is always a critical issue when choosing a supplier. General Pump is a US based distributor/manufacturer with a full inventory of pumps, accessories, nozzles and repair parts ready for immediate delivery.



## Commitment to Support

General Pump has a well-trained staff including Inside and Outside Sales, Applications Engineering and Design Engineering groups ready to provide customers with training, information and support. Comprehensive training schools are held frequently at our world-class training facility.

[www.generalpump.com](http://www.generalpump.com)





# Engineering & Manufacturing



Since 1982, General Pump has developed a leading position as a designer and manufacturer of innovative products for the power wash industry. Located at our manufacturing facility in Eagan, MN our dedicated engineering teams work closely with our OEM partners using state-of-the-art design tools and suppliers to bring to market the innovative, yet cost-effective solutions to meet our customer's needs.

In recent years the emergence of General Pump's own Minnesota-based manufacturing capability has brought a new level of service to the US market. Our capacity has expanded and we offer a wide range of products built to order, made in the USA, for the American market.

Importantly, this local market support is now the strongest in our industry, thanks to the financial backing of the Interpump Group, the world's leader in high-pressure plunger pump technology and production. As a result, General Pump is uniquely positioned in the US market to engineer, manufacture and timely deliver the complete range of solutions required by the power wash industry.



## Dedicated Engineering

- Design teams dedicated to accessory and nozzle development
- Source of innovative products like the Pump Thermal Protector line (PTP), the Dual Port Injector, the 6,000 PSI Safety Valve, the Quick Disconnect Injector line and Expansion Valves
- State-of-the-art design support including 3D CAD modeling and ANSYS fluid and stress analysis software



## In-House Design

- Dedicated engineering resources for product customization and design support
- Dedicated prototype shop ensures timely turnaround of new products
- In-house machine design has provided General Pump's manufacturing department with innovative assembly work stations

[www.generalpump.com](http://www.generalpump.com)





# TABLE OF CONTENTS

	<b>PRESSURE CLEANING PUMPS</b>
ME Series Pumps..... 1	<b>PAGES 1-20</b>
E1/ET Series 53 Pumps..... 4	
E2/EP Series 58 Pumps..... 6	
E3/ES Series 59 Pumps..... 8	
51 Series Pumps..... 9	
TC 60 Series Pumps..... 11	
TX 63 Series Pumps..... 13	
EZ 44 Series Pumps..... 15	
50 Series Pumps..... 17	
47 Series Pumps..... 18	
66 Series Pumps..... 19	
69 Series Pumps..... 20	
Pumps Made Ready..... 21	
AT and AB Series Agricultural Pumps..... 24	
	<b>EMPEROR PUMPS</b>
	<b>PAGES 21-23</b>
Emperor HTC and HTXS Series Pumps ..... 26	
Emperor HTS and HTF Series Pumps ..... 27	
Emperor HTCK3623S, HTCK4050 and PEHT Series Pumps. 28	
	<b>VEHICLE CLEANING PUMPS</b>
	<b>PAGES 24-29</b>
Emperor HTXS and HTS Series Pumps ..... 30	
Emperor HTF and PEHT Series Pumps..... 31	
Emperor HTCK3623S and HTCK4050S Series Pumps..... 32	
CW47 Series Pumps ..... 33	
CW69 Series Pumps ..... 34	
	<b>VEHICLE CLEANING ACCESSORIES</b>
	<b>PAGES 30-35</b>
Swivels, Squeegees, Nozzle Packs..... 35	
Regulators, Balanced Relief Valves, Unloaders, Check Valves ..... 36	
Accumulators, Spray Guns, Lances..... 37	
Flow Switches, Chemical Injectors..... 38	
Chemical Injectors..... 39	
Pulse Pumps ..... 40	
	<b>INDUSTRIAL PUMPS</b>
	<b>PAGES 37-48</b>
KE, KT, KF Series Pumps..... 42	
KS, HF, HS Series Pumps..... 43	
MW/MWS,MF, MK Series Pumps..... 45	
MKS, LK, KV Series Pumps..... 46	
VFH, VKH, SM Series Pumps ..... 47	
SK, Mud Pumps..... 48	
Optional Gearbox ..... 48	
TR, SR Series Pumps..... 49	
<b>AGGRESSIVE ENVIRONMENT PUMPS</b>	
WM, EWM TXSS Series Pumps..... 50	
47SS, TSFSS, KEZ, Series Pumps..... 51	
HFN, KFZ, KFRZ Series Pumps..... 52	
MWN , LKN Series Pumps..... 53	
	<b>INDUSTRIAL ACCESSORIES</b>
	<b>PAGES 49-55</b>
Industrial Unloaders, Regulating Valves, SS Industrial Regulating Valves ..... 54	
Safety Relief Valves, Industrial Safety Valves..... 55	
Pneumatic Valves, Jetter Valves, Check Valve, Foot Valve, Pulsation Dampeners..... 56	
Hose Reel Attachment, Hydro Excavating Nozzle..... 57	
Industrial Spray Guns, Rotating Nozzles..... 58	
Industrial Rotating Nozzles, Filters ..... 59	
Miscellaneous, Tank Cleaning Nozzles ..... 55	



# TABLE OF CONTENTS

## ACCESSORIES

PAGES 57-99

<b>Hydraulic Drive</b>	
Hydraulic Drive .....	62
<b>Drive Components</b>	
Gear Reducers and Multipliers, Flex Couplers, Flanges .....	63
Pulleys and Clutches, Rail Kits .....	64
Pump Oil and Oil Drain Kits .....	65
<b>Valves</b>	
Trapped Pressure Unloaders .....	66
Adjustable Trapped Pressure Unloaders .....	67
Control Set Unloaders .....	68
Flow Sensitive Unloaders .....	69
Balanced Relief and Regulating Valves .....	70
Safety Relief Valves .....	71
Expansion Valves, Pump Thermal Protectors, Easy Start Valves and Steam Valves .....	72
Bleeder Valves, Check Valves and Needle Valves .....	73
<b>Injectors</b>	
Adjustable Chemical Injectors .....	74
Quick Connect Chemical Injectors .....	75
Fixed Chemical injectors .....	76
Fixed Injectors, Chemical Valves and Soap Shooters .....	77
Pulse Pumps .....	78
<b>Spray Guns and Lances</b>	
Front Entry and Rear Entry Spray Guns .....	79
Wash Down Spray guns and Spray Guns w/Lances .....	80
Lances and Lance Accessories .....	81
<b>Pressure Cleaning Accessories</b>	
Flat Surface Cleaners, Hose Reels .....	84
Water Brooms, Telescoping Wands, Foamers .....	85
Foamers, Brushes .....	86
<b>Spray Tips and Nozzles</b>	
Standard Spray Tips .....	87
Hydro Excavating Nozzles .....	88
Chemical Nozzles and Nozzle Packs .....	89
Adjustable Nozzles .....	90
Rotating Nozzles .....	91
Drain Cleaning Nozzles, Nozzle Holders and Steam Nozzles .....	93
<b>Couplers and Fittings</b>	
Quick Disconnect Couplers .....	94
Garden Hose Fittings and Manifold Blocks .....	95
Quick Disconnect Fittings .....	96
<b>Filters</b>	
Inline High Pressure Filters and Chemical Filters .....	97
Inlet Filters Bowl Filters and Inlet Strainers .....	98
<b>Gauges and Switches</b>	
Thermostats and Pressure Switches .....	99
Flow Switches .....	100
Throttle Control, Gauges .....	101
<b>Miscellaneous Accessories</b>	
Valve Caps and High Pressure Swivels .....	102
Pressure Washers, Accumulators/Pulsation Dampeners, Floats and Tanks .....	103
Sandblasting Nozzles and Service Products .....	104
<b>WARRANTY INFORMATION</b> .....	105
<b>REFERENCE INFORMATION</b> .....	108
<b>INDEX</b> .....	110



# PRESSURE CLEANING



## **Automotive**

- Municipal vehicle maintenance
- Bug and tar removal
- General exterior cleaning

## **Surface cleaning**

- Sidewalks
- Driveways

## **Household exterior cleaning**

- Mildew removal
- Storm cleanup
- Pool decks
- Gutter cleaning

## **Pre-painting surface preparation**

- Surface cleaning
- Paint removal

## **Heavy equipment maintenance**

- Dirt and mud removal
- Grease and oil removal
- Parts washing

## **Contract cleaning**

- Building exterior cleaning
- Sidewalk cleaning
- Driveway cleaning
- Deck cleaning
- Restaurant kitchen cleaning
- Hood and duct cleaning
- Mobile vehicle wash
- Ice abatement
- Wet sandblasting
- General Cleaning



# SIMPLIFICATION OF MAINTENANCE

## ME Series MAINTENANCE MADE EASY



Special tool supplied with each pump to extract seal cartridges

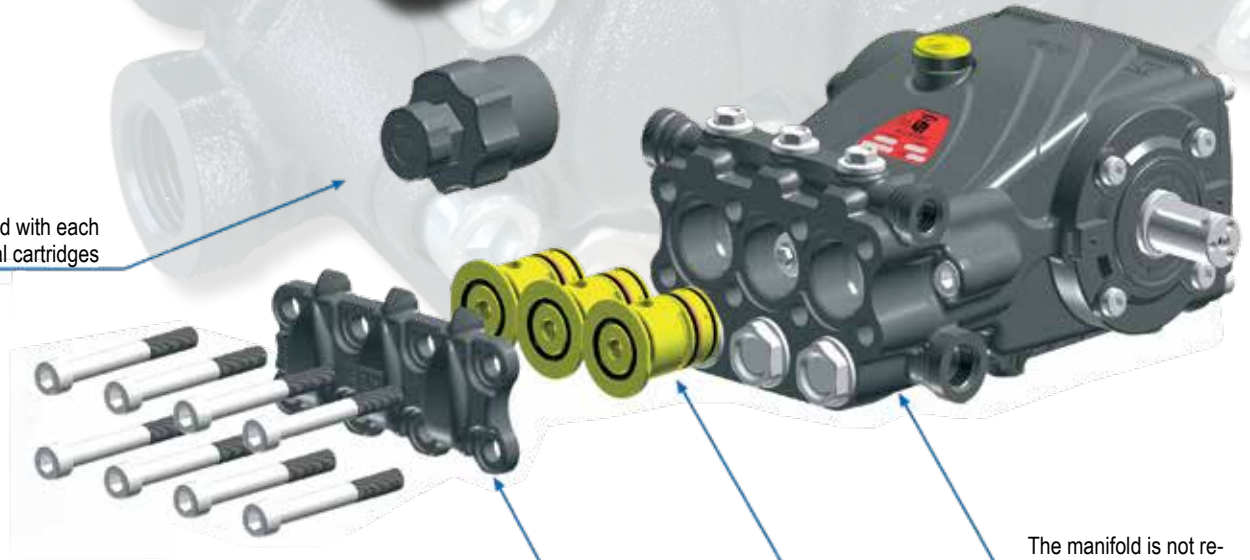

Removable cylinder cover

Extractable seal cartridges

The manifold is not removed. It remains on the pump

**ME1 Series 81 - Features:**

- Packing for each cylinder is housed in a removable seal cartridge
- Manifold stays on pump while servicing seal cartridges minimizing down time
- "HR" anti-corrosion surface treatment on manifold is at least 30 time more corrosion resistant with salt water mist
- Kevlar® compound high pressure seals for longevity under rigorous conditions
- Oversized crankcase reduces oil temps
- Oversized connecting rod and premium roller bearings
- Solid ceramic plungers with innovative fastening system
- Seal cartridge extractor tool included with pump



ME11514S

**ME1 Series 81 - Solid Shaft - Specifications:**

Max. Inlet Pressure..... 125 PSI  
 Max. Fluid Temperature..... 165° F  
 Inlet Port Thread..... 3/8"-19 BSP-F  
 Discharge Port Thread..... 1/4"-19 BSP-F  
 Shaft Diameter..... .946 in./24 mm  
 Pump Dimensions..... 10.3"x 8.9"x 4.5"  
 Crankcase Oil Capacity..... 16.9 oz.  
 Use GP Series 100 Oil (see page 65)

Product Group ..... U

**ME1 SERIES 81 - 24 MM SOLID SHAFT**

MODEL	GPM	PSI	RPM	BORE	STROKE	HP	SHP WGHT
ME11414S	2.64 GPM	4,000 PSI	1450 RPM	.591 in./15 mm	.551 in./14 mm	7.23 EBHP	23.5 lbs.
ME11511S	2.50 GPM	4,000 PSI	1750 RPM	.591 in./15 mm	.433 in./11 mm	6.84 EBHP	23.5 lbs.
ME11513S	3.04 GPM	4,000 PSI	1750 RPM	.591 in./15 mm	.512 in./13 mm	8.32 EBHP	23.5 lbs.
ME11811S	3.57 GPM	2900 PSI	1750 RPM	.709 in./18 mm	.433 in./11 mm	7.09 EBHP	23.5 lbs.
ME11812S	3.96 GPM	2900 PSI	1750 RPM	.709 in./18 mm	.472 in./12 mm	7.86 EBHP	23.5 lbs.
ME11813S	4.22 GPM	2900 PSI	1750 RPM	.709 in./18 mm	.512 in./13 mm	8.38 EBHP	23.5 lbs.
ME11814S	4.49 GPM	2900 PSI	1750 RPM	.709 in./18 mm	.551 in./14 mm	8.91 EBHP	23.5 lbs.

**ME1 Series 81 - Hollow Shaft - Electric - Specifications:**

Hollow Shaft..... 1-1/8"  
 Pump Dimensions..... 10.3"x8.9"x4.5"



ME11511E17

**ME1 SERIES 81 - HOLLOW SHAFT, FLANGED FOR DIRECT COUPLE TO ELECTRIC MOTORS (NEMA184 TC)**

MODEL	GPM	PSI	RPM	BORE	STROKE	HP	SHP WGHT
ME11511E17	2.50 GPM	4,000 PSI	1750 RPM	.591 in./15 mm	.433 in./11 mm	6.84 EBHP	23.5 lbs.
ME11513E17	3.04 GPM	4,000 PSI	1750 RPM	.591 in./15 mm	.512 in./13 mm	8.32 EBHP	23.5 lbs.
ME11811E17	3.57 GPM	2,900 PSI	1750 RPM	.709 in./18 mm	.433 in./11 mm	7.09 EBHP	23.5 lbs.
ME11813E17	4.22 GPM	2,900 PSI	1750 RPM	.709 in./18 mm	.512 in./13 mm	8.38 EBHP	23.5 lbs.



# ME1/ME2 SERIES

UP TO 5.5 GPM



ME11585G8

**ME1 Series 81 - Hollow Shaft - Gas - Specifications:**

Hollow Shaft..... 1 in.  
Pump Dimensions..... 10.3"x10.0"x6.5"

ME1 SERIES 81 - HOLLOW SHAFT, FLANGED FOR DIRECT COUPLE TO GASOLINE MOTORS (SAE J609B)							
MODEL	GPM	PSI	RPM	BORE	STROKE	HP	SHP WGHT
ME11585G8	3.48 GPM	3,045 PSI	3400 PRM	.591 in./15 mm	.335 in./8.5 mm	10.88 GHP	23.5 lbs.
ME11595G8	3.96 GPM	3,045 PSI	3400 PRM	.591 in./15 mm	.375 in./9.5 mm	12.38 GHP	23.5 lbs.
ME11511G8	4.60 GPM	3,045 PSI	3400 PRM	.591 in./15 mm	.433 in./11 mm	14.39 GHP	23.5 lbs.



ME22010S

**ME2 Series 82 - Features:**

- Packing for each cylinder is housed in a removable seal cartridge
- Manifold stays on pump while servicing seal cartridges minimizing down time
- "HR" anti-corrosion surface treatment on manifold is at least 30 time more corrosion resistant with salt water mist
- Kevlar® compound high pressure seals for longevity under rigorous conditions
- Oversized crankcase reduces oil temps
- Oversized connecting rod and premium roller bearings
- Solid ceramic plungers with innovative fastening system
- Seal cartridge extractor tool included with pump

**ME2 Series 82 - Solid Shaft - Specifications:**

Max. Inlet Pressure.....  
Max. Fluid Temperature..... 165° F  
Inlet Port Thread.....  
Discharge Port Thread.....  
Shaft Diameter.....  
Pump Dimensions.....  
Crankcase Oil Capacity.....  
Use GP Series 100 Oil (see page 65)

Product Group ..... U

ME2 SERIES 82 - 24 MM SOLID SHAFT							
MODEL	GPM	PSI	RPM	BORE	STROKE	HP	SHP WGHT
ME22010S	3.96 GPM	4,000 PSI	1750 RPM			10.84 EBHP	23.5 lbs.
ME22012S	4.76 GPM	4,000 PSI	1750 RPM			13.04 EBHP	23.5 lbs.
ME22016S	5.5 GPM	4,000 PSI	1450 RPM			15.06 EBHP	23.5 lbs.
ME22014S	5.55 GPM	4,000 PSI	1750 RPM			15.20 EBHP	23.5 lbs.

**ET Series - Features:**

- Triplex plunger pumps
- Nickel-plated cast manifold manufactured like heavy-duty pump line
- New generation seal package
- New dust protection chamber
- Solid ceramic plungers
- New oversized plunger guide
- New optimized inlet and outlet valves
- New oil seal

**ET Series - Solid Shaft - Specifications:**

Max. Inlet Pressure..... 125 PSI  
 Max. Fluid Temperature..... 165° F  
 Inlet Port Thread..... 1/2"-14 BSP-F  
 Discharge Port Thread..... 3/8"-19 BSP-F  
 Shaft Diameter..... .945 in./24 mm  
 Pump Dimensions..... 8"x7.4"x4.7"  
 Crankcase Oil Capacity..... 8.5 oz.  
 Use GP Series 100 Oil (see page 65)  
 Product Group ..... W



ET1509S17

ET SERIES - 24 MM SOLID SHAFT, 1750 RPM							
MODEL	GPM	PSI	RPM	BORE	STROKE	HP	SHP WGHT
ET1509S17	2.1 GPM	2,610 PSI	1750 RPM	.590 in./15 mm	.370 in./9.4 mm	3.7 EBHP	11.0 lbs.
ET1807S17	2.4 GPM	2,320 PSI	1750 RPM	.708 in./18 mm	.283 in./7.2 mm	3.7 EBHP	11.0 lbs.
ET1511S17	2.6 GPM	2,610 PSI	1750 RPM	.590 in./15 mm	.452 in./11.5 mm	4.7 EBHP	11.0 lbs.
ET1512S17	2.9 GPM	2,610 PSI	1750 RPM	.590 in./15 mm	.472 in./12 mm	5.1 EBHP	11.0 lbs.
ET1809S17	3.2 GPM	2,320 PSI	1750 RPM	.708 in./18 mm	.370 in./9.4 mm	5.0 EBHP	11.0 lbs.
ET1810S17	3.4 GPM	2,320 PSI	1750 RPM	.708 in./18 mm	.393 in./10 mm	5.4 EBHP	11.0 lbs.
ET1811S17	3.7 GPM	2,320 PSI	1750 RPM	.708 in./18 mm	.433 in./11 mm	5.9 EBHP	11.0 lbs.

Available with built-in unloader - add "U" to end of part number.  
 Available with built-in unloader and fixed injector - add "UIF" to end of part number.

ET SERIES - 24 MM SOLID SHAFT, 13 MM BORE, 3400 RPM							
MODEL	GPM	PSI	RPM	BORE	STROKE	HP	SHP WGHT
ET1305S34	1.6 GPM	4,450 PSI	3400 RPM	.512 in./13 mm	.197 in./5 mm	4.8 EBHP	11.0 lbs.
ET1306S34	1.9 GPM	4,450 PSI	3400 RPM	.512 in./13 mm	.256 in./6.5 mm	5.6 EBHP	11.0 lbs.
ET1307S34	2.1 GPM	4,450 PSI	3400 RPM	.512 in./13 mm	.283 in./7.2 mm	6.4 EBHP	11.0 lbs.
ET1308S34	2.4 GPM	4,450 PSI	3400 RPM	.512 in./13 mm	.315 in./8 mm	7.2 EBHP	11.0 lbs.
ET1309S34	2.6 GPM	4,450 PSI	3400 RPM	.512 in./13 mm	.354 in./9 mm	8.1 EBHP	11.0 lbs.
ET1310S34	2.9 GPM	4,450 PSI	3400 RPM	.512 in./13 mm	.393 in./9.9 mm	8.9 EBHP	11.0 lbs.
ET1311S34	3.1 GPM	4,450 PSI	3400 RPM	.512 in./13 mm	.433 in./11 mm	9.7 EBHP	11.0 lbs.
ET1312S34	3.4 GPM	4,450 PSI	3400 RPM	.512 in./13 mm	.453 in./11.5 mm	10.5 EBHP	11.0 lbs.

Available with built-in unloader - add "U" to end of part number.  
 Available with built-in unloader and fixed injector - add "UIF" to end of part number.

ET SERIES - 24 MM SOLID SHAFT, 15 MM BORE, 3400 RPM							
MODEL	GPM	PSI	RPM	BORE	STROKE	HP	SHP WGHT
ET1505S34	2.1 GPM	2,610 PSI	3400 RPM	.591 in./15 mm	.197 in./5 mm	3.7 EBHP	11.0 lbs.
ET1506S34	2.6 GPM	2,610 PSI	3400 RPM	.591 in./15 mm	.256 in./6.5 mm	4.7 EBHP	11.0 lbs.
ET1507S34	3.2 GPM	2,610 PSI	3400 RPM	.591 in./15 mm	.283 in./7.2 mm	5.6 EBHP	11.0 lbs.
ET1508S34	3.4 GPM	2,610 PSI	3400 RPM	.591 in./15 mm	.315 in./8 mm	6.1 EBHP	11.0 lbs.

Available with built-in unloader - add "U" to end of part number.  
 Available with built-in unloader and fixed injector - add "UIF" to end of part number.



# E1/ET SERIES 53

UP TO 3.4 GPM



ET1509E17

**ET Series - Hollow Shaft - Electric - Specifications:**

Hollow Shaft..... 5/8 in.  
 Pump Dimensions..... 7.3"x7.4"x5.5"

ET SERIES - HOLLOW SHAFT, FLANGED FOR DIRECT COUPLE TO ELECTRIC MOTORS (NEMA56C)							
MODEL	GPM	PSI	RPM	BORE	STROKE	HP	SHP WGHT
ET1509E17	2.1 GPM	2,610 PSI	1700 RPM	.591 in./15 mm	.370 in./9.4 mm	3.7 EBHP	11.0 lbs.
ET1807E17	2.4 GPM	2,320 PSI	1700 RPM	.708 in./18 mm	.283 in./7.2 mm	3.8 EBHP	11.0 lbs.
ET1809E17	3.2 GPM	2,320 PSI	1700 RPM	.708 in./18 mm	.370 in./9.4 mm	5.0 EBHP	11.0 lbs.
ET1504E34	1.85 GPM	2,610 PSI	3400 RPM	.591 in./15 mm	.157 in./4 mm	3.6 EBHP	11.0 lbs.
ET1505E34	2.1 GPM	2,610 PSI	3400 RPM	.591 in./15 mm	.197 in./5 mm	3.7 EBHP	11.0 lbs.
ET1506E34	2.9 GPM	2,610 PSI	3400 RPM	.591 in./15 mm	.256 in./6.5 mm	5.2 EBHP	11.0 lbs.
ET1507E34	3.2 GPM	2,610 PSI	3400 RPM	.591 in./15 mm	.283 in./7.2 mm	5.6 EBHP	11.0 lbs.

Available with built-in unloader - add "U" to end of part number.  
 Available with built-in unloader and fixed injector - add "UIF" to end of part number.



ET1506G6

**ET Series - Hollow Shaft - Gasoline - Specifications:**

Hollow Shaft..... 3/4 (.750) in.  
 Pump Dimensions..... 7.4"x7.7"x3.3"

ET SERIES - HOLLOW SHAFT, FLANGED FOR DIRECT COUPLE TO GASOLINE ENGINES (SAE J609A)							
MODEL	GPM	PSI	RPM	BORE	STROKE	HP	SHP WGHT
ET1505G6	2.1 GPM	2,610 PSI	3400 RPM	.591 in./15 mm	.197 in./5 mm	5.7 GHP	11.0 lbs.
ET1506G6	2.9 GPM	2,610 PSI	3400 RPM	.591 in./15 mm	.256 in./6.5 mm	7.7 GHP	11.0 lbs.
ET1507G6	3.3 GPM	2,610 PSI	3400 RPM	.591 in./15 mm	.283 in./7.2 mm	8.6 GHP	11.0 lbs.
ET1508G6	3.4 GPM	2,610 PSI	3400 RPM	.591 in./15 mm	.315 in./8 mm	9.1 GHP	11.0 lbs.

Available with built-in unloader - add "U" to end of part number.  
 Available with built-in unloader and fixed injector - add "UIF" to end of part number.



ET1305E34UTS

- Total start-stop feature
- Right side shaft, left side manifold (S), or left side shaft, right side manifold (SL)
- Build-in unloader

**ET Series - Hollow Shaft - Electric - Specifications:**

Hollow Shaft..... .5/8 in.  
 Pump Dimensions..... 8"x7.4"x4.7"

ET SERIES - HOLLOW SHAFT FEATURING TOTAL START-STOP, BUILT-IN UNLOADER, PRESSURE SWITCH AND CHEMICAL INJECTOR							
MODEL	GPM	PSI	RPM	BORE	STROKE	HP	SHP WGHT
ET1509E17UTS	2.1 GPM	2,610 PSI	1700 RPM	.591 in./15 mm	.370 in./9.4 mm	3.7 EBHP	
ET1305E34UTS	1.6 GPM	4,450 PSI	3400 RPM	.511 in./13 mm	.197 in./5 mm	4.9 EBHP	11.0 lbs.
ET1504E34UTS	2.0 GPM	2,610 PSI	3400 RPM	.591 in./15 mm	.157 in./4 mm	3.6 EBHP	11.0 lbs.
ET1504E34UTSL	2.0 GPM	2,610 PSI	3400 RPM	.591 in./15 mm	.157 in./4 mm	3.6 EBHP	11.0 lbs.
ET1505E34UTSL	2.1 GPM	2,610 PSI	3400 RPM	.591 in./15 mm	.197 in./5 mm	3.8 EBHP	11.0 lbs.
ET1506E34UTSL	2.9 GPM	2,610 PSI	3400 RPM	.591 in./15 mm	.236 in./6 mm	5.2 EBHP	11.0 lbs.

**EP Series - Features:**

- Triplex plunger pumps
- Advanced forged brass manifold increases working pressure to 4,000 PSI
- Patent-pending plunger guide bushing
- Solid ceramic plungers with innovative dual glide system
- Optimized outlet valves
- New dual lip oil seal

**EP Series - Solid Shaft - Specifications:**

Max. Inlet Pressure..... 125 PSI  
 Max. Fluid Temperature..... 165° F  
 Inlet Port Thread..... 1/2"-14 BSP-F  
 Discharge Port Thread..... 3/8"-19 BSP-F  
 Shaft Diameter..... .945 in./24 mm  
 Pump Dimensions..... 9.5"x8.38"x5.1"  
 Crankcase Oil Capacity..... 15.0 oz.  
 Use GP Series 100 Oil (see page 65)  
 Product Group..... W



EP1510S17

EP SERIES - 24 MM SOLID SHAFT							
MODEL	GPM	PSI	RPM	BORE	STROKE	HP	SHP WGHT
EP1510S17	2.4 GPM	3,045 PSI	1750 RPM	.591 in./15 mm	.394 in./10 mm	5.0 EBHP	15.4 lbs.
EP1512S17	2.9 GPM	3,045 PSI	1750 RPM	.591 in./15 mm	.472 in./12 mm	6.0 EBHP	15.4 lbs.
EP1513S17	3.2 GPM	3,045 PSI	1750 RPM	.591 in./15 mm	.512 in./13 mm	6.6 EBHP	15.4 lbs.
EP1810S17	3.4 GPM	2,500 PSI	1750 RPM	.709 in./18 mm	.394 in./10 mm	5.8 EBHP	15.4 lbs.
EP1811S17	3.7 GPM	2,500 PSI	1750 RPM	.709 in./18 mm	.433 in./11 mm	6.3 EBHP	15.4 lbs.
EP1812S17	4.0 GPM	2,500 PSI	1750 RPM	.709 in./18 mm	.472 in./12 mm	6.8 EBHP	15.4 lbs.
EP1813S17	4.2 GPM	2,900 PSI	1750 RPM	.709 in./18 mm	.512 in./13 mm	8.3 EBHP	15.4 lbs.
EP1313S17	2.4 GPM	4,000 PSI	1750 RPM	.512 in./13 mm	.512 in./13 mm	6.5 EBHP	15.4 lbs.
EP1505S34	2.1 GPM	3,045 PSI	3400 RPM	.591 in./15 mm	.197 in./5 mm	4.4 EBHP	15.4 lbs.
EP1506S34	2.9 GPM	3,045 PSI	3400 RPM	.591 in./15 mm	.236 in./6.5 mm	6.0 EBHP	15.4 lbs.
EP1508S34	3.4 GPM	3,045 PSI	3400 RPM	.591 in./15 mm	.315 in./8 mm	7.1 EBHP	15.4 lbs.
EP1510S34	4.2 GPM	3,045 PSI	3400 RPM	.591 in./15 mm	.394 in./10 mm	8.8 EBHP	15.4 lbs.
EP1306S34	2.1 GPM	4,000 PSI	3400 RPM	.512 in./13 mm	.236 in./6.5 mm	5.8 EBHP	15.4 lbs.
EP1308S34	2.6 GPM	4,000 PSI	3400 RPM	.512 in./13 mm	.394 in./10 mm	7.1 EBHP	15.4 lbs.
EP1310S34	3.2 GPM	4,000 PSI	3400 RPM	.512 in./13 mm	.394 in./10 mm	8.8 EBHP	15.4 lbs.
EP1311S34	3.4 GPM	4,000 PSI	3400 RPM	.512 in./13 mm	.433 in./11 mm	9.3 EBHP	15.4 lbs.
EP1313S34	4.0 GPM	4,000 PSI	3400 RPM	.512 in./13 mm	.512 in./13 mm	10.9 EBHP	15.4 lbs.

Available with built-in unloader - add "U" to end of part number.  
 Available with built-in unloader and injector - add "UIF" to end of part number.

**EP Series - Hollow Shaft - Specifications:**

Hollow Shaft..... 1-1/8 (1.125) in.  
 Pump Dimensions..... 9.5"x 8.38"x 5.1"



EP1510E17

EP SERIES - 1-1/8 (1.125)" HOLLOW SHAFT, FLANGED FOR DIRECT COUPLE TO ELECTRIC MOTORS							
MODEL	GPM	PSI	RPM	BORE	STROKE	HP	SHP WGHT
EP1510E17	2.4 GPM	3,045 PSI	1750 RPM	.591 in./15 mm	.394 in./10 mm	5.0 EBHP	15.8 lbs.
EP1512E17	2.9 GPM	3,045 PSI	1750 RPM	.591 in./15 mm	.472 in./12 mm	6.0 EBHP	15.8 lbs.
EP1810E17	3.4 GPM	2,500 PSI	1750 RPM	.709 in./18 mm	.394 in./10 mm	5.8 EBHP	15.8 lbs.
EP1811E17	3.7 GPM	2,500 PSI	1750 RPM	.709 in./18 mm	.433 in./11 mm	6.3 EBHP	15.8 lbs.
EP1812E17	4.0 GPM	2,500 PSI	1750 RPM	.709 in./18 mm	.472 in./12 mm	6.8 EBHP	15.8 lbs.

Available with built-in unloader - add "U" to end of part number.  
 Available with built-in unloader and injector - add "UIF" to end of part number.



# E2/EP SERIES 58

UP TO 4.2 GPM



EP1506G6

**EP Series - Hollow Shaft - Gasoline - Specifications:**

Hollow Shaft.....3/4 (.750) in.  
 Pump Dimensions.....9.5"x8.38"x5.1"

**EP SERIES - 3/4" HOLLOW SHAFT, FLANGED FOR DIRECT COUPLE TO GASOLINE ENGINES**

MODEL	GPM	PSI	RPM	BORE	STROKE	HP	SHP WGHT
EP1505G6	2.1 GPM	3,045 PSI	3400 RPM	.591 in./15 mm	.197 in./5 mm	6.6 GHP	15.8 lbs.
EP1506G6	2.9 GPM	3,045 PSI	3400 RPM	.591 in./15 mm	.236 in./6 mm	9.0 GHP	15.8 lbs.
EP1508G6	3.4 GPM	3,045 PSI	3400 RPM	.591 in./15 mm	.315 in./8 mm	10.9 GHP	15.8 lbs.

Available with built-in unloader - add "U" to end of part number.  
 Available with built-in unloader and injector - add "UIF" to end of part number.



EP1506G8

**EP Series - Hollow Shaft - Gasoline - Specifications:**

Hollow Shaft.....1 in.  
 Pump Dimensions.....9.5"x8.38"x5.1"

**EP SERIES - 1" HOLLOW SHAFT, FLANGED FOR DIRECT COUPLE TO GASOLINE ENGINES**

MODEL	GPM	PSI	RPM	BORE	STROKE	HP	SHP WGHT
EP1506G8	2.9 GPM	3,045 PSI	3400 RPM	.591 in./15 mm	.236 in./6 mm	9.0 GHP	15.9 lbs.
EP1508G8	3.4 GPM	3,045 PSI	3400 RPM	.591 in./15 mm	.315 in./8 mm	10.6 GHP	15.9 lbs.
EP1509G8	3.7 GPM	3,000 PSI	3400 RPM	.591 in./15 mm	.354 in./9 mm	11.4 GHP	15.9 lbs.
EP1510G8	4.2 GPM	3,000 PSI	3400 RPM	.591 in./15 mm	.394 in./10 mm	13.0 GHP	15.9 lbs.
EP1306G8	2.1 GPM	4,000 PSI	3400 RPM	.512 in./13 mm	.236 in./6 mm	8.6 GHP	15.9 lbs.
EP1308G8	2.6 GPM	4,000 PSI	3400 RPM	.512 in./13 mm	.315 in./8 mm	10.7 GHP	15.9 lbs.
EP1309G8	2.9 GPM	4,000 PSI	3400 RPM	.512 in./13 mm	.354 in./9 mm	11.9 GHP	15.9 lbs.
EP1310G8	3.2 GPM	4,000 PSI	3400 RPM	.512 in./13 mm	.394 in./10 mm	13.2 GHP	15.9 lbs.
EP1311G8	3.4 GPM	4,000 PSI	3400 RPM	.512 in./13 mm	.433 in./11 mm	14.0 GHP	15.9 lbs.
EP1313G8	4.0 GPM	4,000 PSI	3400 RPM	.512 in./13 mm	.512 in./13 mm	16.4 GHP	15.9 lbs.

Available with built-in unloader - add "U" to end of part number.  
 Available with built-in unloader and injector - add "UIF" to end of part number (ex. EP1313G8UIF would have the same specifications as the EP1313G8, with a built-in unloader and fixed injector - see photo below).



**ES Series - Features:**

- Triplex plunger pumps
- Forged brass manifold
- Patent-pending plunger guide bushing
- Solid ceramic plungers with innovative dual glide system
- Optimized outlet valves
- Exclusive protection chamber between crankcase and manifold
- New dual lip oil seal

**ES Series - Solid Shaft - Specifications:**

Max. Inlet Pressure..... 125 PSI  
 Max. Fluid Temperature..... 165° F  
 Inlet Port Thread..... 1/2"-14 BSP-F  
 Discharge Port Thread..... 3/8"-19 BSP-F  
 Shaft Diameter..... .945 in./24 mm  
 Pump Dimensions..... 10.4"x8.8"x5.4"  
 Crankcase Oil Capacity..... 22.0 oz.  
 Use GP Series 100 Oil (see page 65)  
 Product Group..... W



ES2212S

**ES SERIES - 24 MM SOLID SHAFT**

MODEL	GPM	PSI	RPM	BORE	STROKE	HP	SHP WGHT
ES2212S	4.76 GPM	3,000 PSI	1450 RPM	.866 in./22 mm	.472 in./12 mm	9.8 EBHP	21.0 lbs.
ES2213S	5.55 GPM	3,000 PSI	1450 RPM	.866 in./22 mm	.512 in./13 mm	11.45 EBHP	21.0 lbs.
ES1810S	3.43 GPM	4,000 PSI	1750 RPM	.709 in./18 mm	.394 in./10 mm	9.4 EBHP	21.0 lbs.
ES2010S	3.96 GPM	4,000 PSI	1750 RPM	.787 in./20 mm	.394 in./10 mm	10.9 EBHP	21.0 lbs.
ES2012S	4.76 GPM	4,000 PSI	1750 RPM	.787 in./20 mm	.472 in./12 mm	13.0 EBHP	21.0 lbs.
ES2013S	5.55 GPM	3,600 PSI	1750 RPM	.787 in./20 mm	.512 in./13 mm	13.6 EBHP	21.0 lbs.

**ES Series - Solid Shaft - Nickel-Plated Specifications:**

Shaft Diameter..... .945 in./24 mm  
 Pump Dimensions..... 10.4"x8.8"x5.4"



ESN2212S

**ES SERIES - 24 MM SOLID SHAFT - NICKEL-PLATED**

MODEL	GPM	PSI	RPM	BORE	STROKE	HP	SHP WGHT
ESN2212S	4.76 GPM	3,045 PSI	1450 RPM	.866 in./22 mm	.472 in./12 mm	9.8 EBHP	21.0 lbs.
ESN2213S	5.55 GPM	4,000 PSI	1450 RPM	.866 in./22 mm	.512 in./13 mm	11.5 EBHP	21.0 lbs.
ESN1810S	3.43 GPM	4,000 PSI	1750 RPM	.709 in./18 mm	.394 in./10 mm	9.4 EBHP	21.0 lbs.
ESN2010S	3.96 GPM	4,000 PSI	1750 RPM	.787 in./20 mm	.394 in./10 mm	10.9 EBHP	21.0 lbs.
ESN2012S	4.76 GPM	4,000 PSI	1750 RPM	.787 in./20 mm	.472 in./12 mm	13.0 EBHP	21.0 lbs.
ESN2013S	5.55 GPM	3,625 PSI	1750 RPM	.787 in./20 mm	.512 in./13 mm	13.6 EBHP	21.0 lbs.

**ES Series - Nickel-Plated - Flanged for Gas Engines Specifications:**

Shaft Diameter..... 1 in.  
 Pump Dimensions..... 10.4"x10.3"x4.8"



ESN1310G

**ES SERIES - 1" HOLLOW SHAFT - NICKEL-PLATED, FLANGED FOR GASOLINE ENGINES (SAE J609B)**

MODEL	GPM	PSI	RPM	BORE	STROKE	HP	SHP WGHT
ESN1310G	3.43 GPM	4,000 PSI	3400 RPM	.512 in./13 mm	.394 in./10 mm	14.0 GHP	21.0 lbs.
ESN1313G	3.96 GPM	4,000 PSI	3400 RPM	.512 in./13 mm	.512 in./13 mm	16.3 GHP	21.0 lbs.
ESN1510G	4.49 GPM	3,625 PSI	3400 RPM	.591 in./15 mm	.394 in./10 mm	16.7 GHP	21.0 lbs.
ESN1512G	5.28 GPM	3,625 PSI	3400 RPM	.591 in./15 mm	.472 in./12 mm	19.7 GHP	21.0 lbs.



# 51 SERIES

UP TO 4.0 GPM



TT901

**51 Series - Features:**

- Triplex plunger pumps
- Forged brass manifold with an exclusive lifetime warranty
- Die-cast, anodized aluminum oil-bath crankcase
- Solid ceramic plungers with continuously lubricated packings
- Unitized, stainless steel inlet and outlet valves
- Ideal for all general cleaning and misting applications

**51 Series - Solid Shaft - Specifications:**

Max. Inlet Pressure..... 125 PSI  
 Max. Fluid Temperature..... 165° F  
 Inlet Port Thread .....3/8"-19 BSP-F  
 Discharge Port Thread.....1/4"-19 BSP-F  
 Shaft Diameter......945 in./24 mm  
 Pump Dimensions.....7.0"x 6.9"x 5.1"  
 Crankcase Oil Capacity..... 11.2 oz.  
 Use GP Series 100 Oil (see page 65)  
 Product Group ..... U

**51 SERIES - 24 MM SOLID SHAFT FOR PULLEY MOUNT OR DIRECT DRIVE WITH FLEX COUPLER AND BELL HOUSING**

MODEL	GPM	PSI	RPM	BORE	STROKE	HP	SHP WGHT
TT9111	3.0 GPM	1,500 PSI	1750 RPM	.708 in./18 mm	.370 in./9.4 mm	3.1 EBHP	11.2 lbs.
TT901	2.11 GPM	1,500 PSI	2800 RPM	.591 in./15 mm	.236 in./6.0 mm	2.2 EBHP	11.2 lbs.
TT951	2.5 GPM	1,500 PSI	2800 RPM	.591 in./15 mm	.283 in./7.2 mm	2.6 EBHP	11.2 lbs.
TT931	2.9 GPM	1,500 PSI	2800 RPM	.591 in./15 mm	.315 in./8.0 mm	3.0 EBHP	11.2 lbs.
TT941	3.43 GPM	1,500 PSI	2800 RPM	.591 in./15 mm	.370 in./9.4 mm	3.5 EBHP	11.2 lbs.
540014	Optional Rail						



TT2021EBF

**51 Series - Hollow Shaft - Electric - Specifications:**

Hollow Shaft.....5/8 (.625) in. or 3/4 (.750) in.  
 Pump Dimensions.....7.0"x 7.2"x 5.5"

**51 SERIES - 5/8" HOLLOW SHAFT, FLANGED FOR DIRECT COUPLE TO ELECTRIC MOTORS (NEMA 56C)**

MODEL	GPM	PSI	RPM	BORE	STROKE	HP	SHP WGHT
T9051EBF	2.11 GPM	1,500 PSI	1750 RPM	.591 in./15 mm	.370 in./9.4 mm	2.2 EBHP	11.5 lbs.
TT9111EBF	3.0 GPM	1,500 PSI	1750 RPM	.709 in./18 mm	.370 in./9.4 mm	3.1 EBHP	11.5 lbs.
TT2021EBF	2.1 GPM	2,000 PSI	3400 RPM	.591 in./15 mm	.197 in./5.0 mm	2.9 EBHP	11.5 lbs.
TT9061EBF	2.11 GPM	1,500 PSI	3400 RPM	.591 in./15 mm	.197 in./5.0 mm	2.2 EBHP	11.5 lbs.
TT2028EBF	2.8 GPM	2,000 PSI	3400 RPM	.591 in./15 mm	.260 in./6.6 mm	3.8 EBHP	11.5 lbs.
TT9071EBF	2.8 GPM	1,500 PSI	3400 RPM	.591 in./15 mm	.260 in./6.6 mm	2.9 EBHP	11.5 lbs.

**51 SERIES - 3/4" HOLLOW SHAFT, FLANGED FOR DIRECT COUPLE TO ELECTRIC MOTORS (NEMA 56C)**

MODEL	GPM	PSI	RPM	BORE	STROKE	HP	SHP WGHT
TT2035EBF	3.5 GPM	2,000 PSI	3400 RPM	.591 in./15 mm	.315 in./8.0 mm	4.8 EBHP	11.5 lbs.



TT9061EBFUI

**51 Series - Hollow Shaft - Electric - Specifications:**

Hollow Shaft.....5/8 (.625) in. or 3/4 (.750) in.  
 Pump Dimensions..... 7.0"x7.2"x8.0"

**51 SERIES - 5/8" HOLLOW SHAFT, FLANGED FOR DIRECT COUPLE TO ELECTRIC MOTORS (NEMA 56C) - WITH BUILT-IN UNLOADER**

MODEL	GPM	PSI	RPM	BORE	STROKE	HP	SHP WGHT
T9051EBFU	2.11 GPM	1,500 PSI	1750 RPM	.591 in./15 mm	.370 in./9.4 mm	2.2 EBHP	12.0 lbs.
TT9061EBFU	2.11 GPM	1,500 PSI	3400 RPM	.591 in./15 mm	.197 in./5.0 mm	2.2 EBHP	12.0 lbs.
TT9071EBFU	2.8 GPM	1,500 PSI	3400 RPM	.591 in./15 mm	.260 in./6.6 mm	2.9 EBHP	12.0 lbs.

**Pump with Built-in Unloader and Downstream Injector**

T9051EBFUI	2.11 GPM	1,500 PSI	1750 RPM	.591 in./15 mm	.370 in./9.4 mm	2.2 EBHP	12.0 lbs.
TT9061EBFUI	2.11 GPM	1,500 PSI	3400 RPM	.591 in./15 mm	.197 in./5.0 mm	2.2 EBHP	12.0 lbs.
TT9071EBFUI	2.8 GPM	1,500 PSI	3400 RPM	.591 in./15 mm	.260 in./6.6 mm	2.9 EBHP	12.0 lbs.

**51 SERIES - 3/4" HOLLOW SHAFT, FLANGED FOR DIRECT COUPLE TO ELECTRIC MOTORS (NEMA 56C) - W/ B/I BUILT-IN UNLOADER AND DOWNSTREAM INJECTOR**

MODEL	GPM	PSI	RPM	BORE	STROKE	HP	SHP WGHT
TT2035EBFUI	3.5 GPM	2,000 PSI	3400 RPM	.591 in./15 mm	.315 in./8.0 mm	4.8 EBHP	12.0 lbs.

**51 Series - Hollow Shaft - Gasoline - Specifications:**

Hollow Shaft.....3/4 (.750) in.  
Pump Dimensions.....7.2"x 7.2"x 5.5"



TT9061GBF

51 SERIES - 3/4" HOLLOW SHAFT, FLANGED FOR DIRECT COUPLE TO GASOLINE ENGINES (SAE J609A)							
MODEL	GPM	PSI	RPM	BORE	STROKE	HP	SHP WGHT
TT9061GBF	2.11 GPM	1,500 PSI	3400 RPM	.591 in./15 mm	.197 in./5.0 mm	3.3 GHP	11.4 lbs.
TT2028GBF	2.8 GPM	2,000 PSI	3400 RPM	.591 in./15 mm	.260 in./6.6 mm	5.8 GHP	11.4 lbs.
TT9071GBF	2.8 GPM	1,500 PSI	3400 RPM	.591 in./15 mm	.260 in./6.6 mm	4.3 GHP	11.4 lbs.
TT2035GBF	3.5 GPM	2,000 PSI	3400 RPM	.591 in./15 mm	.315 in./8.0 mm	7.2 GHP	11.4 lbs.
TT1540GBF	4.0 GPM	1,500 PSI	3400 RPM	.591 in./15 mm	.370 in./9.4 mm	6.2 GHP	11.4 lbs.

**51 Series - Hollow Shaft -Gasoline - Specifications:**

Hollow Shaft.....3/4 (.750) in.  
Pump Dimensions.....7.0"x 7.2"x 5.5"



TP2520J34

51 SERIES - 3/4" HOLLOW SHAFT, FLANGED FOR DIRECT COUPLE TO GASOLINE ENGINES (SAE J609A)							
MODEL	GPM	PSI	RPM	BORE	STROKE	HP	SHP WGHT
TP2520J34	1.9 GPM	2,500 PSI	3400 RPM	.591 in./15 mm	.197 in./5.0 mm	4.9 GHP	11.4 lbs.
TP2526J34	2.6 GPM	2,500 PSI	3400 RPM	.591 in./15 mm	.260 in./6.6 mm	6.7 GHP	11.4 lbs.
TP2530J34	2.88 GPM	2,500 PSI	3400 RPM	.591 in./15 mm	.283 in./7.2 mm	7.4 GHP	11.4 lbs.
TP2533J34	3.3 GPM	2,500 PSI	3400 RPM	.591 in./15 mm	.315 in./8.0 mm	8.5 GHP	11.4 lbs.

**51 Series - Hollow Shaft -Gasoline - Specifications:**

Hollow Shaft.....3/4 (.750) in.  
Pump Dimensions.....7.0"x7.2"x5.5"



TP2530J34UIL

51 SERIES - 3/4" HOLLOW SHAFT, FLANGED FOR DIRECT COUPLE TO GASOLINE ENGINES (SAE J609A), WITH BUILT-IN UNLOADER AND DOWNSTREAM INJECTOR							
MODEL	GPM	PSI	RPM	BORE	STROKE	HP	SHP WGHT
TP2520J34UIL	1.9 GPM	2,500 PSI	3400 RPM	.591 in./15 mm	.197 in./5.0 mm	4.9 GHP	11.4 lbs.
TP2526J34UIL	2.6 GPM	2,700 PSI	3400 RPM	.591 in./15 mm	.260 in./6.6 mm	7.2 GHP	11.4 lbs.
TP2530J34UIL	2.88 GPM	2,700 PSI	3400 RPM	.591 in./15 mm	.283 in./7.2 mm	8.0 GHP	11.4 lbs.
TP2533J34UIL	3.3 GPM	2,500 PSI	3400 RPM	.591 in./15 mm	.315 in./8.0 mm	8.5 GHP	11.4 lbs.



# 60 SERIES

UP TO 4.0 GPM



TC1509S17

**60 Series - Features:**

- Triplex plunger pumps
- Compact design
- Forged brass manifold with an exclusive lifetime warranty
- Long life, low pressure seals
- Oversized bearings and sight glass

**60 Series - Solid Shaft - Specifications:**

Max. Inlet Pressure..... 125 PSI  
 Max. Fluid Temperature..... 165° F  
 Inlet Port Thread ..... 1/2"-14 BSP-F  
 Discharge Port Thread..... 3/8"-19 BSP-F  
 Gauge Port..... 1/8"  
 Shaft Diameter..... .945 in./24 mm  
 Pump Dimensions..... 7.6"x 8.0"x 4.9"  
 Crankcase Oil Capacity..... 11.8 oz.  
 Use GP Series 100 Oil (see page 65)  
 Product Group ..... U

**60 SERIES - 24 MM SOLID SHAFT**

MODEL	GPM	PSI	RPM	BORE	STROKE	HP	SHP WGHT
TC1509S17	1.75 GPM	2,500 PSI	1450 RPM	.591 in./15 mm	.370 in./9.4 mm	3.0 EBHP	15.2 lbs.
	2.1 GPM	2,500 PSI	1750 RPM	.591 in./15 mm	.370 in./9.4 mm	3.6 EBHP	15.2 lbs.
TC1511S17	2.1 GPM	2,500 PSI	1450 RPM	.591 in./15 mm	.453 in./11.5 mm	3.6 EBHP	15.2 lbs.
	2.6 GPM	2,500 PSI	1750 RPM	.591 in./15 mm	.453 in./11.5 mm	4.45 EBHP	15.2 lbs.
TC1809S17	2.5 GPM	2,200 PSI	1450 RPM	.709 in./18 mm	.370 in./9.4 mm	3.77 EBHP	15.2 lbs.
	3.1 GPM	2,200 PSI	1750 RPM	.709 in./18 mm	.370 in./9.4 mm	4.67 EBHP	15.2 lbs.
TC1811S17	3.25 GPM	2,200 PSI	1450 RPM	.709 in./18 mm	.453 in./11.5 mm	4.9 EBHP	15.2 lbs.
	3.9 GPM	2,200 PSI	1750 RPM	.709 in./18 mm	.453 in./11.5 mm	5.88 EBHP	15.2 lbs.
TC1507S34	3.0 GPM	2,700 PSI	3400 RPM	.591 in./15 mm	.283 in./7.2 mm	5.55 EBHP	15.2 lbs.
TC1508S34	3.3 GPM	2,500 PSI	3400 RPM	.591 in./15 mm	.315 in./8.0 mm	5.65 EBHP	15.2 lbs.



TC1508E175

**60 Series - Hollow Shaft - Electric - Specifications:**

Hollow Shaft..... 5/8 (.625)in. or 3/4 (.750) in.  
 Pump Dimensions..... 7.8"x 7.3"x 5.5"

**60 SERIES - 5/8" HOLLOW SHAFT, FLANGED FOR DIRECT COUPLE TO ELECTRIC MOTORS (NEMA 56C)**

MODEL	GPM	PSI	RPM	BORE	STROKE	HP	SHP WGHT
TC1502E175	0.25 GPM	2,500 PSI	1750 RPM	.591 in./15 mm	.079 in./2.0 mm	0.5 EBHP	15.1 lbs.
TC1802E175	0.5 GPM	2,200 PSI	1750 RPM	.709 in./18 mm	.079 in./2.0 mm	0.8 EBHP	15.1 lbs.
TC1508E175	1.75 GPM	2,500 PSI	1750 RPM	.591 in./15 mm	.315 in./8.0 mm	3.0 EBHP	15.1 lbs.
TC1509E175	2.10 GPM	2,500 PSI	1750 RPM	.591 in./15 mm	.370 in./9.4 mm	3.6 EBHP	15.1 lbs.
TC1809E175	3.10 GPM	2,200 PSI	1750 RPM	.709 in./18 mm	.370 in./9.4 mm	4.7 EBHP	15.1 lbs.
TC1504E345	1.75 GPM	2,700 PSI	3400 RPM	.591 in./15 mm	.158 in./4.0 mm	3.2 EBHP	15.1 lbs.
TC1505E345	2.1 GPM	2,700 PSI	3400 RPM	.591 in./15 mm	.197 in./5.0 mm	3.88 EBHP	15.1 lbs.
TC1506E345	2.6 GPM	2,700 PSI	3400 RPM	.591 in./15 mm	.256 in./6.5 mm	4.81 EBHP	15.1 lbs.
TC1507E345	3.0 GPM	2,700 PSI	3400 RPM	.591 in./15 mm	.283 in./7.2 mm	5.55 EBHP	15.1 lbs.

**60 SERIES - 3/4" HOLLOW SHAFT, FLANGED FOR DIRECT COUPLE TO ELECTRIC MOTORS (NEMA 56C)**

MODEL	GPM	PSI	RPM	BORE	STROKE	HP	SHP WGHT
TC1506E346	2.6 GPM	2,700 PSI	3400 RPM	.591 in./15 mm	.256 in./6.5 mm	4.81 EBHP	15.1 lbs.
TC1507E346	3.0 GPM	2,700 PSI	3400 RPM	.591 in./15 mm	.283 in./7.2 mm	5.55 EBHP	15.1 lbs.
TC1508E346	3.3 GPM	2,500 PSI	3400 RPM	.591 in./15 mm	.315 in./8.0 mm	5.65 EBHP	15.1 lbs.

**60 Series - Hollow Shaft - Gasoline - Specifications:**

Hollow Shaft.....3/4 (.750) in.  
Pump Dimensions..... 7.6"x7.6"x5.1"



TC1506G

60 SERIES - 3/4" HOLLOW SHAFT, FLANGED FOR DIRECT COUPLE TO GASOLINE ENGINES (SAE J609A)							
MODEL	GPM	PSI	RPM	BORE	STROKE	HP	SHP WGHT
TC1506G	2.6 GPM	2,700 PSI	3400 RPM	.591 in./15 mm	.256 in./6.5 mm	7.21 GHP	14.6 lbs.
TC1507G	3.0 GPM	2,700 PSI	3400 RPM	.591 in./15 mm	.283 in./7.2 mm	8.32 GHP	14.6 lbs.
TC1508G	3.3 GPM	2,500 PSI	3400 RPM	.591 in./15 mm	.315 in./8.0 mm	8.48 GHP	14.6 lbs.
TC1509G	4.0 GPM	2,500 PSI	3400 RPM	.591 in./15 mm	.370 in./9.4 mm	10.27 GHP	14.6 lbs.

**60 Series - Hollow Shaft - Gasoline - Specifications:**

Hollow Shaft.....3/4 (.750) in.  
Pump Dimensions..... 10.4"x8.0"x7.7"



TC1506GUI

60 SERIES - 3/4" HOLLOW SHAFT, FLANGED FOR DIRECT COUPLE TO GASOLINE ENGINES (SAE J609A) w/ BUILT-IN TRAPPED PRESSURE UNLOADER							
MODEL	GPM	PSI	RPM	BORE	STROKE	HP	SHP WGHT
TC1506GUI	2.6 GPM	2,700 PSI	3400 RPM	.591 in./15 mm	.256 in./6.5 mm	7.21 GHP	16.0 lbs.
TC1507GUI	3.0 GPM	2,700 PSI	3400 RPM	.591 in./15 mm	.283 in./7.2 mm	8.32 GHP	16.0 lbs.
TC1508GUI	3.3 GPM	2,500 PSI	3400 RPM	.591 in./15 mm	.315 in./8.0 mm	8.48 GHP	16.0 lbs.
TC1509GUI	4.0 GPM	2,500 PSI	3400 RPM	.591 in./15 mm	.370 in./9.4 mm	10.27 GHP	16.0 lbs.

Access the latest  service videos

**You Tube**

[www.generalspump.com](http://www.generalspump.com)

# 63 SERIES

UP TO 4.0 GPM



TX1812S17

**63 Series - Features:**

- Triplex plunger pumps
- Forged brass manifold with an exclusive lifetime warranty
- Large, lightweight connecting rods
- Long life, low and high pressure seals
- Oversized bearings and sight glass
- Flex coupling and bell housing available for direct drive

**63 Series - Solid Shaft - Specifications:**

Max. Inlet Pressure..... 125 PSI  
 Max. Fluid Temperature..... 165° F  
 Inlet Port Thread..... 1/2"-14 BSP-F  
 Discharge Port Thread..... 3/8"-19 BSP-F  
 Gauge Port..... 1/8"  
 Shaft Diameter..... .945 in./24 mm  
 Pump Dimensions..... 8.4"x8.3"x4.8"  
 Crankcase Oil Capacity..... 14.0 oz.  
 Use GP Series 100 Oil (see page 65)  
 Product Group..... W

63 SERIES - 24 MM SOLID SHAFT							
MODEL	GPM	PSI	RPM	BORE	STROKE	HP	SHP WGHT
TX1512S17	2.6 GPM	3,000 PSI	1750 RPM	.591 in./15 mm	.472 in./12 mm	5.3 EBHP	19.0 lbs.
TX1513S17	3.0 GPM	3,000 PSI	1750 RPM	.591 in./15 mm	.512 in./13 mm	6.2 EBHP	19.0 lbs.
TX1810S17	3.2 GPM	2,500 PSI	1750 RPM	.709 in./18 mm	.394 in./10 mm	4.2 EBHP	19.0 lbs.
TX1812S17	3.8 GPM	2,500 PSI	1750 RPM	.709 in./18 mm	.472 in./12 mm	5.2 EBHP	19.0 lbs.
TX1813S17	4.1 GPM	2,500 PSI	1750 RPM	.709 in./18 mm	.512 in./13 mm	5.6 EBHP	19.0 lbs.
TX1506S34	2.6 GPM	3,000 PSI	3400 RPM	.591 in./15 mm	.256 in./6.5 mm	5.3 EBHP	19.0 lbs.
TX1508S34	3.0 GPM	3,000 PSI	3400 RPM	.591 in./15 mm	.315 in./8.0 mm	6.2 EBHP	19.0 lbs.
TX1510S34	4.0 GPM	3,000 PSI	3400 RPM	.591 in./15 mm	.394 in./10 mm	8.2 EBHP	19.0 lbs.



TX1512E179

**63 Series - Hollow Shaft -Electric- Specifications:**

Hollow Shaft..... 1-1/8 (1.125) in.  
 Pump Dimensions..... 8.6"x7.9"x5.7"

63 SERIES - 1-1/8 (1.125)" HOLLOW SHAFT, FLANGED FOR DIRECT COUPLE TO ELECTRIC MOTORS (NEMA-184TC)							
MODEL	GPM	PSI	RPM	BORE	STROKE	HP	SHP WGHT
TX1512E179	2.6 GPM	3,000 PSI	1750 RPM	.591 in./15 mm	.472 in./12 mm	5.3 EBHP	18.0 lbs.
TX1810E179	3.2 GPM	2,500 PSI	1750 RPM	.709 in./18 mm	.394 in./10 mm	4.4 EBHP	18.0 lbs.
TX1812E179	3.8 GPM	2,500 PSI	1750 RPM	.709 in./18 mm	.472 in./12 mm	5.2 EBHP	18.0 lbs.
TX1510E349	2.0 GPM	3,000 PSI	1750 RPM	.591 in./15 mm	.394 in./10 mm	4.3 EBHP	18.0 lbs.
	4.0 GPM	3,000 PSI	3400 RPM	.591 in./15 mm	.394 in./10 mm	8.2 EBHP	18.0 lbs.



**63 Series - 3/4" Hollow Shaft - Gasoline - Specifications:**

Hollow Shaft..... 3/4 (.750) in.  
 Pump Dimensions..... 8.4"x8.3"x4.8"



TX1506G6

63 SERIES - 3/4" HOLLOW SHAFT, FLANGED FOR DIRECT COUPLE TO GASOLINE ENGINES (SAE J609B)							
MODEL	GPM	PSI	RPM	BORE	STROKE	HP	SHP WGHT
TX1505G6	2.0 GPM	3,000 PSI	3400 RPM	.591 in./15 mm	.197 in./5.0 mm	6.2 GHP	18.0 lbs.
TX1506G6	2.6 GPM	3,000 PSI	3400 RPM	.591 in./15 mm	.256 in./6.5 mm	8.0 GHP	18.0 lbs.
TX1508G6	3.0 GPM	3,000 PSI	3400 RPM	.591 in./15 mm	.315 in./8.0 mm	9.2 GHP	18.0 lbs.

**63 Series - 1" Hollow Shaft - Gasoline - Specifications:**

Hollow Shaft..... 1 in.  
 Pump Dimensions..... 8.4"x8.3"x4.8"



TX1506G8

63 SERIES - 1" HOLLOW SHAFT, FLANGED FOR DIRECT COUPLE TO GASOLINE ENGINES (SAE J609B)							
MODEL	GPM	PSI	RPM	BORE	STROKE	HP	SHP WGHT
TX1506G8	2.6 GPM	3,000 PSI	3400 RPM	.591 in./15 mm	.256 in./6.5 mm	8.0 GHP	18.0 lbs.
TX1508G8	3.0 GPM	3,000 PSI	3400 RPM	.591 in./15 mm	.315 in./8.0 mm	9.2 GHP	18.0 lbs.
TX1509G8	3.5 GPM	3,000 PSI	3400 RPM	.591 in./15 mm	.355 in./9.0 mm	10.8 GHP	18.0 lbs.
TX1510G8	4.0 GPM	3,000 PSI	3400 RPM	.591 in./15 mm	.394 in./10 mm	12.3 GHP	18.0 lbs.

**63 Series - 1" Hollow Shaft - Gasoline - Specifications:**

Hollow Shaft..... 1 in.  
 Pump Dimensions..... 8.4"x8.3"x4.8"  
 Inlet Port Thread..... 1/2" NPT-F  
 Discharge Port Thread..... 3/8" NPT-F



TX1508G8UIA

63 SERIES - 1" HOLLOW SHAFT, FLANGED FOR DIRECT COUPLE TO GASOLINE ENGINES (SAE J609B) - WITH BUILT-IN TP UNLOADER AND FIXED, DOWNSTREAM INJECTOR							
MODEL	GPM	PSI	RPM	BORE	STROKE	HP	SHP WGHT
TX1508G8UIA	3.0 GPM	3,500 PSI	3400 RPM	.591 in./15 mm	.315 in./8.0 mm	10.8 GHP	18.2 lbs.
TX1509G8UIA	3.5 GPM	3,500 PSI	3400 RPM	.591 in./15 mm	.355 in./9.0 mm	12.6 GHP	18.2 lbs.
TX1510G8UIA	4.0 GPM	3,500 PSI	3400 RPM	.591 in./15 mm	.394 in./10 mm	13.0 GHP	18.2 lbs.

# EZ SERIES 44

UP TO 5.5 GPM



EZ3036SN

**EZ Series - Features:**

- Triplex plunger pumps
- Forged brass manifold with an exclusive lifetime warranty
- Solid ceramic plunger design
- Die-cast, anodized aluminum oil bath crankcase
- Premium roller bearings
- Flex coupling and bell housing available for direct drive
- Unitized stainless steel inlet and discharge valves

**EZ Series - Solid Shaft - Specifications:**

Max. Inlet Pressure..... 125 PSI  
 Max. Fluid Temperature..... 165° F  
 Inlet Port Thread..... 1/2"-14 BSP-F  
 Discharge Port Thread..... 3/8"-19 BSP-F  
 Shaft Diameter..... .945 in./24 mm  
 Pump Dimensions..... 8.8"x8.8"x6.3"  
 Crankcase Oil Capacity..... 14.0 oz.  
 Use GP Series 100 Oil (see page 65)  
 Product Group..... W

EZ SERIES 44 - 24 MM SOLID SHAFT							
MODEL	GPM	PSI	RPM	BORE	STROKE	HP	SHP WGHT
EZ2536S	3.6 GPM	2,500 PSI	1750 RPM	.708 in./18 mm	.433 in./11 mm	6.2 EBHP	18.0 lbs.
EZ2542S	4.2 GPM	2,500 PSI	1750 RPM	.708 in./18 mm	.512 in./13 mm	7.2 EBHP	18.0 lbs.
EZ3040S	4.0 GPM	3,000 PSI	3400 RPM	.591 in./15 mm	.374 in./9.5 mm	8.2 EBHP	18.0 lbs.
EZ2545S	4.6 GPM	2,500 PSI	3400 RPM	.591 in./15 mm	.433 in./11 mm	7.9 EBHP	18.0 lbs.
EZ2555S	5.5 GPM	2,500 PSI	3400 RPM	.591 in./15 mm	.512 in./13 mm	9.4 EBHP	18.0 lbs.
<b>Premium Roller Bearings</b>							
EZ3042S	4.2 GPM	3,000 PSI	1750 RPM	.708 in./18 mm	.512 in./13 mm	8.6 EBHP	18.0 lbs.
<b>Pump Includes Built-in Unloader and Downstream Injector</b>							
EZ2530SUI	3.0 GPM	2,500 PSI	1750 RPM	.591 in./15 mm	.512 in./13 mm	5.1 EBHP	19.0 lbs.
<b>Nickel-Plated (pictured above)</b>							
EZ3036SN	3.6 GPM	3,000 PSI	1750 RPM	.708 in./18 mm	.433 in./11 mm	7.4 EBHP	18.0 lbs.
EZ2542SN	4.2 GPM	2,650 PSI	1750 RPM	.708 in./18 mm	.512 in./13 mm	7.6 EBHP	18.0 lbs.



EZ2536E

**EZ Series - Hollow Shaft - Electric - Specifications:**

Hollow Shaft..... 1-1/8 (1.125) in.  
 Pump Dimensions..... 8.8"x8.8"x6.3"

EZ SERIES 44 - 1-1/8 (1.125)" HOLLOW SHAFT, FLANGED FOR DIRECT COUPLE TO ELECTRIC MOTORS (NEMA-184TC)							
MODEL	GPM	PSI	RPM	BORE	STROKE	HP	SHP WGHT
EZ2536E	3.6 GPM	2,500 PSI	1750 RPM	.708 in./18 mm	.433 in./11 mm	6.2 EBHP	18.5 lbs.
EZ2542E	4.2 GPM	2,500 PSI	1750 RPM	.708 in./18 mm	.512 in./13 mm	7.2 EBHP	18.5 lbs.
EZ2545E	4.6 GPM	2,500 PSI	3400 RPM	.591 in./15 mm	.433 in./11 mm	7.9 EBHP	18.5 lbs.
EZ2555E	5.5 GPM	2,500 PSI	3400 RPM	.591 in./15 mm	.512 in./13 mm	9.4 EBHP	18.5 lbs.
EZ4035E34	3.5 GPM	4,000 PSI	3400 RPM	.512 in./13 mm	.433 in./11 mm	9.6 EBHP	18.5 lbs.
EZ4040E34	4.0 GPM	4,000 PSI	3400 RPM	.512 in./13 mm	.512 in./13 mm	11.0 EBHP	18.5 lbs.
<b>Pump Includes Unloader and Downstream Injector</b>							
EZ2536EUI	3.6 GPM	2,500 PSI	1750 RPM	.708 in./18 mm	.433 in./11 mm	6.2 EBHP	18.5 lbs.

# EZ SERIES 44

**EZ Series - Hollow Shaft - Gasoline - Specifications:**

Hollow Shaft..... 1 in.  
Pump Dimensions..... 8.8"x9.4"x6.5"



EZ3040G

EZ SERIES - 1" HOLLOW SHAFT, FLANGED FOR DIRECT COUPLE TO GASOLINE ENGINES (SAE J609B)							
MODEL	GPM	PSI	RPM	BORE	STROKE	HP	SHP WGHT
EZ3030G34	3.0 GPM	3,200 PSI	3400 RPM	.591 in./15 mm	.299 in./7.6 mm	9.9 GHP	19.1 lbs.
EZ3035G	3.5 GPM	3,000 PSI	3400 RPM	.591 in./15 mm	.335 in./8.5 mm	10.8 GHP	19.1 lbs.
EZ3040G	4.0 GPM	3,000 PSI	3400 RPM	.591 in./15 mm	.374 in./9.5 mm	12.3 GHP	19.1 lbs.
EZ3045G	4.6 GPM	3,000 PSI	3400 RPM	.591 in./15 mm	.433 in./11 mm	14.2 GHP	19.1 lbs.
EZ4030G34	3.0 GPM	4,000 PSI	3400 RPM	.512 in./13 mm	.374 in./9.5 mm	12.3 GHP	20.0 lbs.
EZ4035G34	3.5 GPM	4,000 PSI	3400 RPM	.512 in./13 mm	.433 in./11 mm	14.4 GHP	20.0 lbs.
EZ4040G	4.0 GPM	4,000 PSI	3400 RPM	.512 in./13 mm	.512 in./13 mm	16.4 GHP	20.0 lbs.

**EZ Series - Hollow Shaft - Gasoline - Specifications:**

Hollow Shaft..... 1 in.  
Pump Dimensions..... 8.8"x9.7"x6.5"



EZ3040GUI

EZ SERIES - 1" HOLLOW SHAFT, FLANGED FOR DIRECT COUPLE TO GASOLINE ENGINES (SAE J609B) WITH BUILT-IN TP UNLOADER AND DOWNSTREAM INJECTOR							
MODEL	GPM	PSI	RPM	BORE	STROKE	HP	SHP WGHT
EZ3030G34UI	3.0 GPM	3,500 PSI	3400 RPM	.591 in./15 mm	.299 in./7.6 mm	10.8 GHP	19.3 lbs.
EZ3035GUI	3.5 GPM	3,500 PSI	3400 RPM	.591 in./15 mm	.335 in./8.5 mm	12.6 GHP	19.3 lbs.
EZ3040GUI	4.0 GPM	3,500 PSI	3400 RPM	.591 in./15 mm	.374 in./9.5 mm	14.4 GHP	19.3 lbs.

Access the latest  service videos

**You Tube**

[www.generalspump.com](http://www.generalspump.com)



# 50 SERIES

UP TO 4.0 GPM



T991

**50 Series - Features:**

- Triplex plunger pumps
- Forged brass manifold with an exclusive lifetime warranty
- Solid ceramic plunger design with continuously lubricated packings
- Die-cast, anodized aluminum oil-bath crankcase
- Standard 24 mm solid shaft for pulley mounting
- Flex coupling and bell housing available for direct drive
- Unitized stainless steel inlet and discharge valves
- Ideal for all general cleaning/washing applications

**50 Series - Solid Shaft - Specifications:**

Max. Inlet Pressure..... 125 PSI  
 Max. Fluid Temperature..... 165° F  
 Inlet Port Thread .....1/2"-14 BSP-F  
 Discharge Port Thread.....3/8"-19 BSP-F  
 Shaft Diameter..... .945 in./24 mm  
 Pump Dimensions.....9.3"x 8.3"x 5.4"  
 Crankcase Oil Capacity..... 15.2 oz.  
 Use GP Series 100 Oil (see page 65)  
 Use GP Series 8090 Oil (T9971) (see page 65)  
 Product Group ..... W

50 SERIES - 24 MM SOLID SHAFT							
MODEL	GPM	PSI	RPM	BORE	STROKE	HP	SHP WGHT
T991	3.5 GPM	1,500 PSI	1450 RPM	.787 in./20 mm	.394 in./10 mm	3.6 EBHP	19.0 lbs.
	4.0 GPM	1,100 PSI	1750 RPM	.787 in./20 mm	.394 in./10 mm	3.0 EBHP	19.0 lbs.
T9951	3.5 GPM	1,500 PSI	1750 RPM	.787 in./20 mm	.335 in./8.5 mm	3.6 EBHP	19.0 lbs.
T9971	4.0 GPM	2,000 PSI	1750 RPM	.787 in./20 mm	.394 in./10 mm	5.5 EBHP	19.0 lbs.
TT9351	3.5 GPM	2,500 PSI	3400 RPM	.591 in./15 mm	.335 in./8.5 mm	6.0 EBHP	19.0 lbs.
<b>T991 With Teflon Packings:</b>							
100648	3.5 GPM	1,500 PSI	1450 RPM	.787 in./20 mm	.394 in./10 mm	3.6 EBHP	19.0 lbs.
<b>T9951 With Teflon Packings:</b>							
100656	3.5 GPM	1,500 PSI	1750 RPM	.787 in./20 mm	.335 in./8.5 mm	3.6 EBHP	19.0 lbs.
<b>Pump With Gearbox</b>							
T991GR	3.5 GPM	1,500 PSI	3400 RPM	.787 in./20 mm	.394 in./10 mm	5.4 EBHP	24.0 lbs.
T9971GR	3.5 GPM	1,500 PSI	3400 RPM	.787 in./20 mm	.394 in./10 mm	7.2 EBHP	24.0 lbs.



**47 Series - Brass Manifold - Features:**

- Forged brass manifold with an exclusive lifetime warranty
- Large capacity, die-cast aluminum oil-bath crankcase
- Over-sized connecting rods for maximum life
- Heavy-duty tapered roller bearings
- Solid ceramic plungers with continuously lubricated packings
- Unitized SS inlet and discharge valves

**47 Series - Brass Manifold - Specifications:**

Max. Inlet Pressure..... 125 PSI  
 Max. Fluid Temperature..... 165° F  
 Inlet Port Thread..... 1/2"-14 BSP-F  
 Discharge Port Thread..... 3/8"-19 BSP-F  
 Shaft Diameter..... .945 in./24 mm  
 Pump Dimensions..... 12.2"x9.2"x6.9"(33.8 oz. versions)  
 Pump Dimensions..... 12.6"x9.2"x6.9"(40.6 oz. versions)  
 Use GP Series 100 Oil (see page 65)  
 Product Group..... X



TSS1511

47 SERIES - 24 MM SOLID SHAFT - BRASS MANIFOLD								
MODEL	GPM	PSI	RPM	BORE	STROKE	HP	OIL CAPACITY	SHP WGT
T921	5.0 GPM	1,700 PSI	1050 RPM	.866 in./22 mm	.630 in./16 mm	5.8 EBHP	33.8 oz.	32.0 lbs.
T1621	5.0 GPM	2,500 PSI	1050 RPM	.866 in./22 mm	.630 in./16 mm	8.6 EBHP	40.6 oz.	32.0 lbs.
TSS1021	4.5 GPM	3,500 PSI	1125 RPM	.787 in./20 mm	.630 in./16 mm	9.2 EBHP	40.6 oz.	32.0 lbs.
	5.6 GPM	1,700 PSI	1450 RPM	.787 in./20 mm	.630 in./16 mm	6.5 EBHP	40.6 oz.	32.0 lbs.
T1011	4.5 GPM	2,000 PSI	1125 RPM	.787 in./20 mm	.630 in./16 mm	6.2 EBHP	33.8 oz.	32.0 lbs.
	5.6 GPM	1,500 PSI	1450 RPM	.787 in./20 mm	.630 in./16 mm	5.8 EBHP	33.8 oz.	32.0 lbs.
T1321	5.5 GPM	2,100 PSI	1150 RPM	.866 in./22 mm	.630 in./16 mm	7.9 EBHP	40.6 oz.	32.0 lbs.
TS1331	3.5 GPM	2,100 PSI	1450 RPM	.787 in./20 mm	.394 in./10 mm	5.0 EBHP	33.8 oz.	32.0 lbs.
	4.0 GPM	2,000 PSI	1750 RPM	.787 in./20 mm	.394 in./10 mm	5.5 EBHP	33.8 oz.	32.0 lbs.
TS1711	3.5 GPM	2,700 PSI	1450 RPM	.787 in./20 mm	.394 in./10 mm	6.5 EBHP	40.6 oz.	32.0 lbs.
TS1011	4.0 GPM	2,000 PSI	1450 RPM	.787 in./20 mm	.472 in./12 mm	5.5 EBHP	33.8 oz.	32.0 lbs.
	4.75 GPM	1,500 PSI	1750 RPM	.787 in./20 mm	.472 in./12 mm	4.9 EBHP	33.8 oz.	32.0 lbs.
TSS1511	4.0 GPM	3,500 PSI	1450 RPM	.787 in./20 mm	.472 in./12 mm	9.6 EBHP	40.6 oz.	32.0 lbs.
TS1321	4.75 GPM	2,100 PSI	1450 RPM	.866 in./22 mm	.472 in./12 mm	6.8 EBHP	40.6 oz.	32.0 lbs.
TS921	4.75 GPM	1,800 PSI	1450 RPM	.866 in./22 mm	.472 in./12 mm	5.9 EBHP	33.8 oz.	32.0 lbs.
TS1811	4.0 GPM	3,500 PSI	1290 RPM	.787 in./20 mm	.551 in./14 mm	9.6 EBHP	40.6 oz.	32.0 lbs.
	4.5 GPM	3,500 PSI	1450 RPM	.787 in./20 mm	.551 in./14 mm	10.8 EBHP	40.6 oz.	32.0 lbs.
	5.0 GPM	3,500 PSI	1610 RPM	.787 in./20 mm	.551 in./14 mm	12.0 EBHP	40.6 oz.	32.0 lbs.

**47 Series - Nickel-Plated Manifold - Specifications:**

Pump dimensions..... 12.6"x9.2"x6.9"(40.6 oz. versions)  
 Use GP Series 100 Oil (see page 65)  
 Shaft Diameter..... .945 in./24 mm



TS2021

47 SERIES - 24 MM SOLID SHAFT - NICKEL-PLATED MANIFOLD								
MODEL	GPM	PSI	RPM	BORE	STROKE	HP	OIL CAPACITY	SHP WGT
TS2021	4.5 GPM	3,500 PSI	1125 RPM	.787 in./20 mm	.630 in./16 mm	10.8 EBHP	40.6 oz.	32.0 lbs.
	5.6 GPM	3,500 PSI	1450 RPM	.787 in./20 mm	.630 in./16 mm	13.4 EBHP	40.6 oz.	32.0 lbs.
TS2011	4.0 GPM	3,500 PSI	1450 RPM	.787 in./20 mm	.472 in./12 mm	9.6 EBHP	40.6 oz.	32.0 lbs.
	4.75 GPM	2,300 PSI	1750 RPM	.787 in./20 mm	.472 in./12 mm	7.5 EBHP	40.6 oz.	32.0 lbs.
TS1621	4.75 GPM	2,500 PSI	1450 RPM	.866 in./22 mm	.472 in./12 mm	8.1 EBHP	40.6 oz.	32.0 lbs.
T9211	4.2 GPM	3,000 PSI	1750 RPM	.787 in./20 mm	.394 in./10 mm	8.2 EBHP	40.6 oz.	32.0 lbs.
TS2013	5.5 GPM	3,000 PSI	1750 RPM	.787 in./20 mm	.512 in./13 mm	11.3 EBHP	40.6 oz.	32.0 lbs.

47 SERIES - 24 MM SOLID SHAFT - NICKEL-PLATED MANIFOLD - CERAMIC-COATED PLUNGERS								
MODEL	GPM	PSI	RPM	BORE	STROKE	HP	OIL CAPACITY	SHP WGT
T9281	4.0 GPM	4,000 PSI	1750 RPM	.630 in./16 mm	.630 in./16 mm	11.0 EBHP	40.6 oz.	32.0 lbs.

# 66 SERIES

UP TO 12.0 GPM



TSF  
High Flow

**66 Series - TSF - Features:**

- Oversized roller bearings
- Fully anodized crankcase
- Innovative new seal design extends seal life
- New plunger design improves thermal shock resistance
- New valve cap improves hydrostatic performance

**66 Series - TSF - Specifications:**

Max. Inlet Pressure..... 125 PSI  
 Max. Fluid Temperature..... 165° F  
 Inlet Port Thread..... 3/4"-14 BSP-F  
 Discharge Port Thread..... 3/8"-19 BSP-F  
 Shaft Diameter..... .945 in./24 mm  
 Pump Dimensions..... 14.94"x9.78"x6.99"  
 Crankcase Oil Capacity..... 40.6 oz.  
 Use GP Series 100 Oil (see page 65)  
 Product Group..... X

**66 SERIES - TSF - HIGH FLOW - 24 MM SOLID SHAFT**

MODEL	GPM	PSI	RPM	BORE	STROKE	HP	SHP WGHT
TSF2019	6.3 GPM	4,350 PSI	1450 RPM	.787 in./20 mm	.748 in./19 mm	18.7 EBHP	40.7 lbs.
	7.6 GPM	4,000 PSI	1750 RPM	.787 in./20 mm	.748 in./19 mm	20.8 EBHP	40.7 lbs.
TSF2021	7.0 GPM	3,600 PSI	1450 RPM	.787 in./20 mm	.826 in./21 mm	17.3 EBHP	40.7 lbs.
	8.5 GPM	3,600 PSI	1750 RPM	.787 in./20 mm	.826 in./21 mm	21.0 EBHP	40.7 lbs.
TSF2219	7.7 GPM	3,000 PSI	1450 RPM	.866 in./22 mm	.748 in./19 mm	15.8 EBHP	40.7 lbs.
	9.3 GPM	3,000 PSI	1750 RPM	.866 in./22 mm	.748 in./19 mm	19.1 EBHP	40.7 lbs.
TSF2221	8.5 GPM	3,000 PSI	1450 RPM	.866 in./22 mm	.826 in./21 mm	17.5 EBHP	40.7 lbs.
	10.2 GPM	3,000 PSI	1750 RPM	.866 in./22 mm	.826 in./21 mm	21.0 EBHP	40.7 lbs.
TSF2421	10.0 GPM	3,000 PSI	1450 RPM	.945 in./24 mm	.826 in./21 mm	17.1 EBHP	40.7 lbs.
	12.0 GPM	2,500 PSI	1750 RPM	.945 in./24 mm	.826 in./21 mm	20.5 EBHP	40.7 lbs.
TSF2819	12.1 GPM	2,200 PSI	1450 RPM	1,102 in./28 mm	.748 in./19 mm	18.2 EBHP	40.7 lbs.
TSF1819	6.3 GPM	4,350 PSI	1750 RPM	.709 in./18 mm	.748 in./19 mm	18.8 EBHP	40.7 lbs.
<b>DUAL SHAFT</b>							
TSF2019DS	7.6 GPM	4,000 PSI	1750 RPM	.787 in./20 mm	.748 in./19 mm	18.7 EBHP	40.7 lbs.



TSP  
High Pressure

**66 Series - TSP - Features:**

- Oversized roller bearings
- Compact, high pressure
- Fully anodized crankcase
- Innovative new seal design extends seal life
- New plunger design improves thermal shock resistance
- New valve cap improves hydrostatic performance

**66 Series - TSP - Specifications:**

Max. Inlet Pressure..... 125 PSI  
 Max. Fluid Temperature..... 165° F  
 Inlet Port Thread..... 1/2"-14 BSP-F  
 Discharge Port Thread..... 3/8"-19 BSP-F  
 Shaft Diameter..... .945 in./24 mm  
 Pump Dimensions..... 13.84"x9.8"x7.7"  
 Minimum Inlet Pressure..... 30 PSI  
 Crankcase Oil Capacity..... 40.6 oz.  
 Use GP Series 100 Oil (see page 65)  
 Product Group..... X

**66 SERIES - TSP - HIGH PRESSURE - 24 MM SOLID SHAFT**

MODEL	GPM	PSI	RPM	BORE	STROKE	HP	SHP WGHT
TSP1619	3.6 GPM	7,250 PSI	1450 RPM	.629 in./16 mm	.748 in./19 mm	17.8 EBHP	51.8 lbs.
	4.3 GPM	5,800 PSI	1750 RPM	.629 in./16 mm	.748 in./19 mm	17.0 EBHP	51.8 lbs.
TSP1621	4.3 GPM	6,525 PSI	1450 RPM	.629 in./16 mm	.826 in./21 mm	19.2 EBHP	51.8 lbs.
TSP1819	5.0 GPM	5,100 PSI	1450 RPM	.709 in./18 mm	.748 in./19 mm	17.5 EBHP	51.8 lbs.
TSP1821	5.5 GPM	5,100 PSI	1450 RPM	.709 in./18 mm	.826 in./21 mm	19.2 EBHP	51.8 lbs.
<b>NICKEL-PLATED</b>							
TSP1621N	4.3 GPM	7,250 PSI	1450 RPM	.629 in./16 mm	.826 in./21 mm	21.4 EBHP	51.8 lbs.



**69 Series - Solid Shaft - Features:**

- Triplex plunger pump, solid shaft
- The industry's choice for high flow applications
- Forged brass manifold with an exclusive lifetime warranty (TS1531 & TS1041)
- T41 has an aluminum manifold
- Large-capacity, die-cast anodized aluminum, oil-bath crankcase
- Over-sized connecting rods for maximum life
- Heavy-duty tapered roller bearings
- Unitized SS inlet and discharge valves
- Solid ceramic plungers with continuously lubricated packings



T41

**69 Series - Solid Shaft - Specifications:**

Max. Inlet Pressure..... 125 PSI  
 Max. Fluid Temperature..... 165° F  
 Inlet Port Thread ..... 3/4"-14 BSP-F  
 Discharge Port Thread..... 3/8"-19 BSP-F  
 Shaft Diameter..... 1.378 in./35 mm  
 Pump Dimensions..... 12.9"x11.9"x7.3"  
 Crankcase Oil Capacity..... 50.7 oz.  
 Use GP Series 8090 Oil (see page 65)  
 Product Group ..... Y

69 SERIES - 35 MM SOLID SHAFT							
MODEL	GPM	PSI	RPM	BORE	STROKE	HP	SHP WGHT
T41	12.0 GPM	900 PSI	650 RPM	1.417 in./36 mm	.945 in./24 mm	7.4 EBHP	37.0 lbs.
TS1531	7.92 GPM	2,175 PSI	1450 RPM	.787 in./20 mm	.866 in./22 mm	11.8 EBHP	46.0 lbs.
TS1041	8.0 GPM	1,600 PSI	1450 RPM	.787 in./20 mm	.866 in./22 mm	8.8 EBHP	46.0 lbs.

**48 Series - Solid Shaft - Features:**

- Sixplex plunger pump, solid shaft
- Forged brass manifold with an exclusive lifetime warranty
- Dual manifolds utilizing a common crankcase for efficient performance
- Perfect for high flow applications
- Unitized Stainless Steel inlet and discharge valves
- Solid ceramic plungers with continuously lubricated packings



T1631

**48 Series - Solid Shaft - Specifications:**

Max. Inlet Pressure..... 125 PSI  
 Max. Fluid Temperature..... 165° F  
 Inlet Port Thread ..... Dual 3/4"-14 BSP-F  
 Discharge Port Thread..... Dual 3/8"-19 BSP-F  
 Shaft Diameter..... .1.26 in./32 mm  
 Pump Dimensions..... 16.1"x11.2"x7.9"  
 Crankcase Oil Capacity..... 54.0 oz.  
 Use GP Series 100 Oil (see page 65)  
 Product Group ..... Y

48 SERIES - SOLID SHAFT - 32 MM SOLID SHAFT							
MODEL	GPM	PSI	RPM	BORE	STROKE	HP	SHP WGHT
T1631	10.0 GPM	2,500 PSI	1080 RPM	.866 in./22 mm	.630 in./16 mm	15.1 EBHP	61.0 lbs.
T2031	9.0 GPM	3,000 PSI	1140 RPM	.787 in./20 mm	.630 in./16 mm	18.5 EBHP	61.0 lbs.
	11.0 GPM	2,000 PSI	1450 RPM	.787 in./20 mm	.630 in./16 mm	17.1 EBHP	61.0 lbs.

**PMREZ4040G**

- 1" Hollow shaft with gas flange
- Quick coupler and plug included
- Maximum Flow: 4 GPM
- 4,000 PSI at 3,400 RPM

**PMRTSS1511**

- 24 mm solid shaft
- Quick coupler and plug included
- Maximum Flow: 4 GPM
- 3,500 PSI at 1,450 RPM

**PMRET1507G6**

- 3/4" Hollow shaft with gas flange
- Quick coupler and plug included
- Maximum Flow: 3.3 GPM
- 2,610 PSI at 3,400 RPM

**PMRET1506G6**

- 3/4" Hollow shaft with gas flange
- Quick coupler and plug included
- Maximum Flow: 2.9 GPM
- 2,610 PSI at 3,400 RPM



# PUMPS MADE READY

## PMRES2012S

- 24 mm Solid shaft
- Quick coupler and plug included
- Maximum Flow: 4.76 GPM
- 4,000 PSI at 1,750 RPM



## PMREP1313G8

- 1" Hollow shaft with gas flange
- Quick coupler and plug included
- Maximum Flow: 4 GPM
- 4,000 PSI at 3,400 RPM



## PMREP1508G8

- 1" Hollow shaft with gas flange
- Quick coupler and plug included
- Maximum Flow: 3.4 GPM
- 3,045 PSI at 3,400 RPM



## PMREP1812E17

- 1 1/8" Hollow shaft with electric flange NEMA184TC
- Quick coupler and plug included
- Maximum Flow: 4 GPM
- 2,500 PSI at 1,750 RPM



**PMRTS2021**

- 24 mm Solid shaft
- Quick coupler and plug included
- Maximum Flow: 5.6 GPM
- 3,500 PSI at 1,450 RPM

**PMRTSF2021**

- 24 mm Solid shaft
- Quick coupler and plug included
- Maximum Flow: 8.5 GPM
- 3,600 PSI at 1,750 RPM

**PMRTSF2221**

- 24 mm Solid shaft
- Quick coupler and plug included
- Maximum Flow: 10.2 GPM
- 3,000 PSI at 1,750 RPM

**PMRET1505E34**

- 5/8" Hollow shaft with electric flange NEMA56C
- Quick coupler and plug included
- Maximum Flow: 2.1 GPM
- 2,610 PSI at 3,400 RPM
- Hot kit optional

**PMRET1509E17**

- 5/8" Hollow shaft with electric flange NEMA56C
- Quick coupler and plug included
- Maximum Flow: 2.1 GPM
- 2,610 PSI at 1,700 RPM
- Hot kit optional

**PMRET1809E17**

- 5/8" Hollow shaft with electric flange NEMA56C
- Quick coupler and plug included
- Maximum Flow: 3.2 GPM
- 2,320 PSI at 1,700 RPM

**PMRET1506E34**

- 5/8" Hollow shaft with electric flange NEMA56C
- Quick coupler and plug included
- Maximum Flow: 2.9 GPM
- 2,610 PSI at 3,400 RPM
- Hot kit optional

**AT0033 - Splined Shaft Features:**

- Duplex plunger pump, splined shaft
- Ideal for agricultural applications
- Aluminum manifold
- Solid ceramic plungers with continuously lubricated packings

**AT0033 - Splined Shaft - Specifications:**

Max. Inlet Pressure..... 125 PSI  
 Max. Fluid Temperature..... 165° F  
 Inlet Port Thread..... 3/4"-14 BSP-F  
 Discharge Port Thread..... 3/8"-19 BSP-F  
 Shaft Diameter..... 1.375 in./34.9 mm ASAE  
 Pump Dimensions..... 12"x9"x7.3"  
 Crankcase Oil Capacity..... 22.0 oz.  
 Use GP Series 100 Oil (see page 65)  
 Product Group ..... Y



AT0033

(All splined shaft pumps require additional components to attach to PTO systems).

AT SERIES AT0033 - 1-3/8" SPLINED SHAFT							
MODEL	GPM	PSI	RPM	BORE	STROKE	HP	SHP WGHT
AT0033	7.93 GPM	435 PSI	650 RPM	1.417 in./36 mm	.945 in./240 mm	2.4 EBHP	28.0 lbs.

**AT0055 - Features:**

- Triplex plunger pump, splined shaft
- Aluminum or forged brass manifold
- Large-capacity, die-cast anodized aluminum, oil-bath crankcase
- Over-sized connecting rods for maximum life
- Heavy-duty tapered roller bearing
- Unitized SS inlet and discharge valves
- Solid ceramic plungers with continuously lubricated packings

**AT0055 - Specifications:**

Shaft Diameter..... 1.375 in./34.9 mm ASAE  
 Pump Dimensions..... 13"x14"x7.5"  
 Crankcase Oil Capacity..... 51.0 oz.  
 Use GP Series 100 Oil (see page 65)  
 Product Group ..... X



AT0055

AT SERIES AT0055 - 1-3/8" SPLINED AND 35 MM SOLID SHAFT							
MODEL	GPM	PSI	RPM	BORE	STROKE	HP	SHP WGHT
<b>Single PTO Shaft, Right Side</b>							
AT0055DP	13.22 GPM	725 PSI	650 RPM	1.417 in./36 mm	.945 in./24 mm	6.6 EBHP	36.0 lbs.
<b>Dual Shaft, Splined PTO on Right, Solid Shaft on Left Side:</b>							
AT0055DS	13.22 GPM	725 PSI	650 RPM	1.417 in./36 mm	.945 in./24 mm	6.6 EBHP	36.0 lbs.
<b>Dual Shaft, Solid Shaft on Right, Splined PTO on Left Side:</b>							
AT0055DSL	13.22 GPM	725 PSI	650 RPM	1.417 in./36 mm	.945 in./24 mm	6.6 EBHP	36.0 lbs.

# AGRICULTURE SERIES

UP TO 47.6 GPM



AB90

**AB Series Features:**

- Triplex plunger pump, splined shaft
- Specifically designed for the agriculture market
- New optimized inlet and outlet valves
- Solid ceramic plungers
- New dual lip oil seal

**AB Series Specifications:**

Max. Inlet Pressure.....45 PSI  
 Max. Fluid Temperature..... 165° F  
 Inlet Port Thread..... 1-1/2" BSP  
 Discharge Port Thread..... 1" BSP  
 Shaft Diameter..... 1.375 in./34.9 mm ASAE  
 Pump Dimensions..... 17.48"x17"x8.29"  
 Crankcase Oil Capacity..... 77.8 oz.  
 Use GP Series 100 Oil (see page 65)  
 Product Group .....X

**AB SERIES - 1-3/8" DUAL SPLINED SHAFT**

MODEL	GPM	PSI	RPM	BORE	STROKE	HP	SHP WGHT
AB90DP	23.8 GPM	870 PSI	650 RPM	1.42 in./36 mm	1.78 in./45 mm	14.2 EBHP	90.4 lbs.
AB100DP	26.4 GPM	870 PSI	550 RPM	1.57 in./40 mm	1.78 in./45 mm	15.7 EBHP	90.4 lbs.
AB120DP	31.7 GPM	870 PSI	550 RPM	1.78 in./45 mm	1.78 in./45 mm	18.7 EBHP	90.4 lbs.
AB180DP	47.6 GPM	870 PSI	650 RPM	1.97 in./50 mm	1.78 in./45 mm	28.4 EBHP	90.4 lbs.

**AB SERIES - SOLID SHAFT (LEFT) AND 1-3/8" SPLINED SHAFT (RIGHT)**

MODEL	GPM	PSI	RPM	BORE	STROKE	HP	SHP WGHT
AB90PS*	23.8 GPM	870 PSI	650 RPM	1.42 in./36 mm	1.78 in./45 mm	14.2 EBHP	90.4 lbs.
AB100PS*	26.4 GPM	870 PSI	550 RPM	1.57 in./40 mm	1.78 in./45 mm	15.7 GP	90.4 lbs.
AB120PS*	31.7 GPM	870 PSI	550 RPM	1.78 in./45 mm	1.78 in./45 mm	18.7 HP	90.4 lbs.
AB180PS*	47.6 GPM	870 PSI	650 RPM	1.97 in./50 mm	1.78 in./45 mm	28.4 EBHP	90.4 lbs.

\*Also available with solid shaft (right) and PTO (left), add "L" to end of part number (ex. AB100PSL)





**HTC Series 60HT - Features:**

- Triplex plunger pump
- Features patented "high tech" packings
- Patented inlet/outlet valve cage
- Nickel-plated inlet/outlet valve plugs
- Nickel-plated forged brass manifold with exclusive lifetime warranty
- Specially designed to handle rigorous duty cycles, high temperatures and chemicals
- Ideal for use in carpet cleaning and other high pressure cleaning applications



HTC1509E175

**HTC Series 60HT - Specifications:**

Max. Inlet Pressure..... 125 PSI  
 Max. Fluid Temperature..... 185° F  
 Inlet Port Thread ..... 1/2"-14 BSP-F  
 Discharge Port Thread..... 3/8"-19 BSP-F  
 Pump Dimensions..... 7.8"x7.3"x5.5"  
 Crankcase Oil Capacity..... 11.8 oz.  
 Use GP Series 100 Oil (see page 65)  
 Product Group .....X



HTC1506S17

HTC SERIES 60HT - (.945 IN.) 24 MM SOLID SHAFT							
MODEL	GPM	PSI	RPM	BORE	STROKE	HP	SHP WGHT
HTC1506S17	1.35 GPM	2,200 PSI	1750 RPM	.591 in./15 mm	.236 in./6 mm	2.0 HP	16.0 lbs.
HTC1509S17	2.1 GPM	2,200 PSI	1750 RPM	.591 in./15 mm	.370 in./9.4 mm	3.0 HP	16.0 lbs.
HTC1511S17	2.6 GPM	2,200 PSI	1750 RPM	.591 in./15 mm	.453 in./11.5 mm	4.0 HP	16.0 lbs.

HTC SERIES 60HT - 5/8 (.625 IN.) HOLLOW SHAFT							
MODEL	GPM	PSI	RPM	BORE	STROKE	HP	SHP WGHT
HTC1509E175	2.1 GPM	2,200 PSI	1750 RPM	.591 in./15 mm	.370 in./9.4 mm	3.5 HP	16.0 lbs.
HTC1505E345	2.1 GPM	2,200 PSI	3400 RPM	.591 in./15 mm	.197 in./5 mm	3.5 HP	16.0 lbs.

**HTXS Series 63HT - Features:**

- Triplex plunger pump
- Features patented "high tech" packings
- Patented inlet/outlet valve cage
- Nickel-plated inlet/outlet valve plugs
- Nickel-plated forged brass manifold with exclusive lifetime warranty
- Specially designed to handle rigorous duty cycles, high temperatures and chemicals
- Ideal for use in carpet cleaning and other high pressure cleaning applications



HTXS1810S

**HTXS Series 63HT - Specifications:**

Max. Inlet Pressure..... 125 PSI  
 Max. Fluid Temperature..... 185° F  
 Inlet Port Thread ..... 1/2"-14 BSP-F  
 Discharge Port Thread..... 3/8"-19 BSP-F  
 Shaft Diameter..... .945 in./24 mm  
 Pump Dimensions..... 8.4"x8.3"x4.8"  
 Dimensions With Rails..... 8.4"x8.3"x5.6"  
 Crankcase Oil Capacity..... 14.0 oz.  
 Use GP Series 100 Oil (see page 65)  
 Product Group .....X

HTXS SERIES 63HT - (.945 IN.) 24 MM SOLID SHAFT							
MODEL	GPM	PSI	RPM	BORE	STROKE	HP	SHP WGHT
HTXS1813S	3.5 GPM	2,500 PSI	1450 RPM	.709 in./18 mm	.512 in./13 mm	6.0 HP	18.0 lbs.
HTXS1810S	3.1 GPM	2,000 PSI	1750 RPM	.709 in./18 mm	.394 in./10 mm	4.2 HP	18.0 lbs.
HTXS1812S	3.8 GPM	2,000 PSI	1750 RPM	.709 in./18 mm	.472 in./12 mm	5.2 HP	18.0 lbs.

# EMPEROR SERIES

UP TO 12.0 GPM



HTS2210S

**HTS Series 47HT - Features:**

- Triplex plunger pump
- Features patented "high tech" packings
- Patented inlet/outlet valve cage
- Nickel-plated inlet/outlet valve plugs
- Nickel-plated forged brass manifold with exclusive lifetime warranty
- Specially designed to handle rigorous duty cycles, high temperatures and chemicals
- Ideal for use in carpet cleaning and other high pressure cleaning applications

**HTS Series 47HT - Specifications:**

Max. Inlet Pressure..... 125 PSI  
 Max. Fluid Temperature..... 185° F  
 Inlet Port Thread..... 1/2"-14 BSP-F  
 Discharge Port Thread..... 3/8"-19 BSP-F  
 Shaft Diameter..... .945 in./24 mm  
 Pump Dimensions..... 12.2"x9.2"x9.9"  
 Dimensions With Rails..... 12.4"x10"x6.9"  
 Crankcase Oil Capacity..... 40.6 oz.  
 Use GP Series 100 Oil (see page 65)  
 Product Group.....X

**HTS SERIES 47HT - 22 MM SOLID SHAFT**

MODEL	GPM	PSI	RPM	BORE	STROKE	HP	SHP WGHT
HTS2215S	4.0 GPM	2,300 PSI	950 RPM	.866 in./22 mm	.591 in./15 mm	6.3 HP	32.0 lbs.
	5.0 GPM	2,300 PSI	1200 RPM	.866 in./22 mm	.591 in./15 mm	7.5 HP	32.0 lbs.
HTS2210S	4.0 GPM	2,300 PSI	1450 RPM	.866 in./22 mm	.394 in./10 mm	6.3 HP	32.0 lbs.
HTS2212S	4.75 GPM	2,300 PSI	1450 RPM	.866 in./22 mm	.472 in./12 mm	7.5 HP	32.0 lbs.
HTS2016S	5.6 GPM	3,000 PSI	1450 RPM	.787 in./20 mm	.630 in./16 mm	11.5 HP	32.0 lbs.



HTF2018S

**HTF Series 66HT - Features:**

- Triplex plunger pump
- Patented inlet/outlet valve cage
- Nickel-plated inlet/outlet valve plugs
- Nickel-plated forged brass manifold with exclusive lifetime warranty
- Designed for use in prep units, conveyor and multiple gun applications
- Ideal for use in carpet cleaning and for use in industrial plant systems where hot water is required

**HTF Series 66HT - Specifications:**

Max. Inlet Pressure..... 125 PSI  
 Max. Fluid Temperature..... 185° F  
 Inlet Port Thread..... 3/4"-14 BSP-F  
 Discharge Port Thread..... 3/8"-19 BSP-F  
 Shaft Diameter..... .945 in./24 mm  
 Pump Dimensions..... 13.27"x9.6"x6.23"  
 Dimensions With Rails..... 13.4"x9.8"x7.5"  
 Crankcase Oil Capacity..... 40.6 oz.  
 Use GP Series 100 Oil (see page 65)  
 Product Group.....X

**HTF SERIES 66HT - 24 MM SOLID SHAFT**

MODEL	GPM	PSI	RPM	BORE	STROKE	HP	SHP WGHT
HTF2018S	7.5 GPM	3,600 PSI	1750 RPM	.787 in./20 mm	.748 in./18 mm	18.5 HP	41.0 lbs.
HTF2221S	10.2 GPM	3,000 PSI	1750 RPM	.866 in./22 mm	.826 in./21 mm	21.0 HP	41.0 lbs.
	10.0 GPM	3,000 PSI	1450 RPM	.945 in./24 mm	.826 in./21 mm	20.5 HP	41.0 lbs.
HTF2421S	12.0 GPM	2,500 PSI	1750 RPM	.945 in./24 mm	.826 in./21 mm	20.5 HP	41.0 lbs.

**PEHT Series 59HT - Features:**

- Triplex plunger pump
- Includes all Emperor features
- Forged Stainless Steel manifold (AISI420B)
- Nickel-plated crankcase

**PEHT Series - Specifications:**

Max. Inlet Pressure..... 125 PSI  
 Max. Fluid Temperature..... 185° F  
 Inlet Port Thread..... 1/2"-11 BSP-F  
 Discharge Port Thread..... 3/8"-19 BSP-F  
 Shaft Diameter..... .945 in./24 mm  
 Pump Dimensions..... 10.4"x8.8"x5.4"  
 Crankcase Oil Capacity..... 22 oz.  
 Use GP Series 100 Oil (see page 65)  
 Product Group..... X

**PLATINUM  
SERIES**



PEHT2010S

PEHT SERIES 59HT - 24 MM SOLID SHAFT							
MODEL	GPM	PSI	RPM	BORE	STROKE	HP	SHP WGHT
PEHT2010S	4.00 GPM	3,000 PSI	1750 RPM	1.417 in./36 mm	.590 in./10 mm	8.2 EBHP	21.0 lbs.
	3.43 GPM	3,000 PSI	1450 RPM	.787 in./20 mm	.590 in./10 mm	7.0 EBHP	21.0 lbs.
PEHT2012S	4.76 GPM	3,000 PSI	1750 RPM	.787 in./20 mm	.472 in./12 mm	9.8 EBHP	21.0 lbs.
	3.96 GPM	3,000 PSI	1450 RPM	.787 in./20 mm	.472 in./12 mm	8.1 EBHP	21.0 lbs.
PEHT2213S	2.64 GPM	3,000 PSI	950 RPM	.787 in./20 mm	.472 in./12 mm	5.4 EBHP	21.0 lbs.
	5.55 GPM	3,000 PSI	1450 RPM	.688 in./22 mm	.512 in./13 mm	11.4 EBHP	21.0 lbs.
PEHT2214S	3.43 GPM	3,000 PSI	950 RPM	.688 in./22 mm	.512 in./13 mm	7.0 EBHP	21.0 lbs.
	4.00 GPM	3,000 PSI	950 RPM	.688 in./22 mm	.551 in./14 mm	5.2 EBHP	21.0 lbs.
101112	Stainless Steel Rail Kit converts to Cat 310/5CP						

**HTCK Series 70HT - Features:**

- Triplex plunger pump
- Includes all Emperor features
- Designed for rollover carwash systems
- Ideal for use in carpet cleaning and other industrial plant systems where hot water is required

**HTCK Series 70HT - Specifications:**

Max. Inlet Pressure..... 125 PSI  
 Max. Fluid Temperature..... 185° F  
 Inlet Port Thread..... 1" NPT-F  
 Discharge Port Thread..... 1/2" NPT-F  
 Shaft Diameter..... 1.181 in./30 mm  
 Pump Dimensions..... 15.3"x13.4"x7.7"  
 Crankcase Oil Capacity..... 64.2 oz.  
 Use GP Series 220 Oil (see page 65)



HTCK3623S

HTCK SERIES 70HT - 30 MM SOLID SHAFT							
MODEL	GPM	PSI	RPM	BORE	STROKE	HP	SHP WGHT
HTCK3623S	18.0 GPM	1,500 PSI	1000 RPM	1.4 in./36 mm	.9 in./23 mm	18.5 HP	79.6 lbs.
	21.0 GPM	1,500 PSI	1150 RPM	1.4 in./36 mm	.9 in./23 mm	22.0 HP	79.6 lbs.
	25.0 GPM	1,300 PSI	1350 RPM	1.4 in./36 mm	.9 in./23 mm	25.6 HP	79.6 lbs.

\*For additional accessories see page 27

**HTCK Series 71HT - Features:**

- Triplex plunger pump
- Includes all Emperor features
- Designed for touchless carwash systems, and multiple gun applications
- Ideal for use in carpet cleaning and other industrial plant systems where hot water is required

Designed as a direct replacement for Cat's 3535 with the advantage of GP's Emperor HT technology!

**HTCK Series 71HT - Specifications:**

Max. Inlet Pressure..... 125 PSI  
 Max. Fluid Temperature..... 185° F  
 Inlet Port Thread..... 1-1/2" NPT-F  
 Discharge Port Thread..... 1" NPT-F  
 Shaft Diameter..... 1.575 in./40 mm  
 Pump Dimensions..... 20.7"x14.5"x9.9"  
 Crankcase Oil Capacity..... 124.4 oz.  
 Use GP Series 220 Oil (see page 65)  
 Product Group..... X



HTCK4050S

HTCK SERIES 71HT - 40 MM SOLID SHAFT							
MODEL	GPM	PSI	RPM	BORE	STROKE	HP	SHP WGHT
HTCK4050S	40.0 GPM	1,500 PSI	800 RPM	1.6 in./40 mm	1.9 in./50 mm	41.1 HP	157.0 lbs.
	45.0 GPM	1,500 PSI	900 RPM	1.6 in./40 mm	1.9 in./50 mm	46.2 HP	157.0 lbs.

\*For additional accessories see page 27



# VEHICLE & CARPET CLEANING APPLICATIONS

VEHICLE  
CLEANING  
PUMPS



## Self-service wash

- Single or multi-bay applications
- Spot-free rinse application
- Chemical application
- Pre-soak/tire-motor cleaner
- Foam brush
- Reclaim water
- Weep systems

## Automatic wash

- Roll-over automatic
- Spot-free rinse applications
- Pre-soak systems
- Weep systems
- Foam applications

## Tunnel Wash

- Prep Station
- Brush wetting
- Detergent application
- Spot-free rinse applications
- Bay wash-down
- Wax applications

## Mobile vehicle wash

- Spot-free rinse applications

## Carpet cleaning

- Truck mounted cleaning systems

# EMPEROR SERIES

**HTXS Series - 63HT - Features:**

- Triplex plunger pump
- Features patented "high tech" packings
- Patented inlet/outlet valve cage
- Nickel-plated forged brass manifold with exclusive lifetime warranty
- Specifically designed to handle rigorous duty cycles, high temperatures and chemicals associated with self-service car wash applications
- Compact and economical design

**HTXS Series - 63HT - Specifications:**

Max. Inlet Pressure..... 125 PSI  
 Max. Fluid Temperature..... 185° F  
 Inlet Port Thread..... 1/2"-14 BSP-F  
 Discharge Port Thread..... 3/8"-19 BSP-F  
 Shaft Diameter..... .945 in./24 mm  
 Pump Dimensions..... 8.4"x8.3"x4.8"  
 Dimensions With Rails..... 8.4"x8.3"x5.6"  
 Crankcase Oil Capacity..... 14.0 oz.  
 Use GP Series 100 Oil (see page 65)  
 Product Group .....X



HTXS1810S

HTXS SERIES 63HT - 24 MM SOLID SHAFT							
MODEL	GPM	PSI	RPM	BORE	STROKE	HP	SHP WGHT
HTXS1810S	3.1 GPM	2,000 PSI	1750 RPM	.709 in./18 mm	.394 in./10 mm	4.2 HP	18.0 lbs.
HTXS1812S	3.8 GPM	2,000 PSI	1750 RPM	.709 in./18 mm	.472 in./12 mm	5.2 HP	18.0 lbs.
HTXS1813S	3.5 GPM	2,500 PSI	1450 RPM	.709 in./18 mm	.512 in./13 mm	6.0 HP	18.0 lbs.

**HTS Series - 47HT - Features:**

- Triplex plunger pump
- Features patented "high tech" packings
- Patented inlet/outlet valve cage
- Nickel-plated forged brass manifold with exclusive lifetime warranty
- Specifically designed to handle rigorous duty cycles, high temperatures and chemicals associated with self-service car wash applications

**HTS Series - 47HT - Specifications:**

Max. Inlet Pressure..... 125 PSI  
 Max. Fluid Temperature..... 185° F  
 Inlet Port Thread..... 1/2"-14 BSP-F  
 Discharge Port Thread..... 3/8"-19 BSP-F  
 Shaft Diameter..... .945 in./24 mm  
 Pump Dimensions..... 12.2"x9.2"x6.9"  
 Dimensions With Rails..... 12.4"x10"x6.9"  
 Crankcase Oil Capacity..... 40.6 oz.  
 Use GP Series 100 Oil (see page 65)  
 Product Group .....X



HTS2210S

HTS SERIES 47HT - 24 MM SOLID SHAFT							
MODEL	GPM	PSI	RPM	BORE	STROKE	HP	SHP WGHT
HTS2210S	4.0 GPM	2,300 PSI	1450 RPM	.866 in./22 mm	.394 in./10 mm	6.3 HP	32.0 lbs.
HTS2212S	4.75 GPM	2,300 PSI	1450 RPM	.866 in./22 mm	.472 in./12 mm	7.5 HP	32.0 lbs.
HTS2215S	4.0 GPM	2,300 PSI	950 RPM	.866 in./22 mm	.591 in./15 mm	6.3 HP	32.0 lbs.
	5.0 GPM	2,300 PSI	1200 RPM	.866 in./22 mm	.591 in./15 mm	7.5 HP	32.0 lbs.
HTS2016S	5.6 GPM	3,000 PSI	1450 RPM	.787 in./20 mm	.630 in./16 mm	11.5 HP	32.0 lbs.

See pages 35-40 for Vehicle Cleaning Accessories.

All car wash pumps are covered under warranty for damage caused by fresh water wash-out for the life of the pump.



# EMPEROR SERIES

UP TO 18.0 GPM

VEHICLE  
CLEANING  
PUMPS



HTF2018S

**HTF Series 66HT - Features:**

- Triplex plunger pump
- Features patented "high tech" packings
- Patented inlet/outlet valve cage
- Nickel-plated inlet/outlet valve plugs
- Nickel-plated forged brass manifold with exclusive lifetime warranty
- Specially designed for use in prep units, conveyor and multiple gun applications
- Ideal for use in carpet cleaning and for use in industrial plant systems where hot water is required

**HTF Series 66HT - Specifications:**

Max. Inlet Pressure..... 125 PSI  
 Max. Fluid Temperature..... 185° F  
 Inlet Port Thread..... 3/4"-14 BSP-F  
 Discharge Port Thread..... 3/8"-19 BSP-F  
 Shaft Diameter..... .945 in./24 mm  
 Pump Dimensions..... 13.27"x9.6"x6.23"  
 Dimensions With Rails..... 13.4"x9.8"x7.5"  
 Crankcase Oil Capacity..... 40.6 oz.  
 Use GP Series 100 Oil (see page 65)  
 Product Group.....X

**HTF SERIES 66HT - 24 MM SOLID SHAFT**

MODEL	GPM	PSI	RPM	BORE	STROKE	HP	SHP WGHT
HTF2421S	10.0 GPM	3,000 PSI	1450 RPM	.945 in./24 mm	.826 in./21 mm	20.5 GP	41.0 lbs.
	12.0 GPM	2,500 PSI	1750 RPM	.945 in./24 mm	.826 in./21 mm	20.5 GP	41.0 lbs.
HTF2018S	7.5 GPM	3,600 PSI	1750 RPM	.787 in./20 mm	.748 in./18 mm	18.5 HP	41.0 lbs.
HTF2221S	10.2 GPM	3,000 PSI	1750 RPM	.866 in./22 mm	.826 in./21 mm	21.0 HP	41.0 lbs.

**PLATINUM  
SERIES**



PEHT2010S

**PEHT Series 59HT - Features:**

- Triplex plunger pump
- Features patented "high tech" packings
- Patented inlet/outlet valve cage
- Nickel-plated inlet/outlet valve plugs
- Forged Stainless Steel manifold (AISI420B), nickel-plated
- Specially designed to handle rigorous duty cycles, high temperatures and chemicals
- Ideal for use in car wash and other high pressure cleaning applications

**PEHT Series - Specifications:**

Max. Inlet Pressure..... 125 PSI  
 Max. Fluid Temperature..... 185° F  
 Inlet Port Thread..... 1/2"-11 BSP-F  
 Discharge Port Thread..... 3/8"-19 BSP-F  
 Shaft Diameter..... .945 in./24 mm  
 Pump Dimensions..... 10.4"x8.8"x5.4"  
 Crankcase Oil Capacity..... 22 oz.  
 Use GP Series 100 Oil (see page 65)  
 Product Group.....X

**PEHT SERIES 59HT - 24 MM SOLID SHAFT**

MODEL	GPM	PSI	RPM	BORE	STROKE	HP	SHP WGHT
PEHT2010S	4.00 GPM	3,000 PSI	1750 RPM	1.417 in./36 mm	.590 in./10 mm	8.2 EBHP	21.0 lbs.
	3.43 GPM	3,000 PSI	1450 RPM	.787 in./20 mm	.590 in./10 mm	7.0 EBHP	21.0 lbs.
PEHT2012S	4.76 GPM	3,000 PSI	1750 RPM	.787 in./20 mm	.472 in./12 mm	9.8 EBHP	21.0 lbs.
	3.96 GPM	3,000 PSI	1450 RPM	.787 in./20 mm	.472 in./12 mm	8.1 EBHP	21.0 lbs.
PEHT2213S	2.64 GPM	3,000 PSI	950 RPM	.787 in./20 mm	.472 in./12 mm	5.4 EBHP	21.0 lbs.
	5.55 GPM	3,000 PSI	1450 RPM	.787 in./20 mm	.512 in./13 mm	11.4 EBHP	21.0 lbs.
PEHT2214S	3.43 GPM	3,000 PSI	950 RPM	.688 in./22 mm	.512 in./13 mm	7.0 EBHP	21.0 lbs.
	4.00 GPM	3,000 PSI	950 RPM	.688 in./22 mm	.551 in./14 mm	5.2 EBHP	21.0 lbs.
101112	Stainless Steel Rail Kit converts to Cat 310/5CP						

See pages 35-40 for Vehicle Cleaning Accessories.

All car wash pumps are covered under warranty for damage caused by fresh water wash-out for the life of the pump.



**HTCK Series - 70HT - Features:**

- Triplex plunger pump
- Features patented "high tech" packings
- Patented inlet/outlet valve cage
- Nickel-plated inlet/outlet valve plugs
- Nickel-plated forged brass manifold with exclusive lifetime warranty
- Heavy-duty tapered roller bearings
- Specifically designed to handle rigorous duty cycles, high temperatures and chemicals
- Ideal for use in car wash and other high pressure cleaning applications

**HTXS Series - 63HT - Specifications:**

Max. Inlet Pressure..... 125 PSI  
 Max. Fluid Temperature..... 185° F  
 Inlet Port Thread ..... 1" NPT-F  
 Discharge Port Thread..... 1/2" NPT-F  
 Shaft Diameter..... 1.181 in./30 mm  
 Pump Dimensions..... 15.3"x13.4"x7.7"  
 Crankcase Oil Capacity..... 64.2 oz.  
 Use GP Series 220 Oil (see page 65)  
 Product Group .....X



HTCK3623S

HTCK SERIES 70HT - 30 MM SOLID SHAFT							
MODEL	GPM	PSI	RPM	BORE	STROKE	HP	SHP WGHT
HTCK3623S	18.0 GPM	1,500 PSI	1000 RPM	1.4 in./36 mm	.9 in./23 mm	18.5 HP	79.6 lbs
	21.0 GPM	1,500 PSI	1150 RPM	1.4 in./36 mm	.9 in./23 mm	22.0 HP	79.6 lbs
	25.0 GPM	1,300 PSI	1350 RPM	1.4 in./36 mm	.9 in./23 mm	22.3 HP	79.6 lbs
Rail Kits:							
HT125RCK							
HT125CW - Converts - CW Pumps							
510227 Inlet Fitting Hose Barb, 1" NPT-M x 1-1/2" Hose Barb, Brass							

**HTCK Series - 71HT - Features:**

- Triplex plunger pump
- Features patented "high tech" packings
- Patented inlet/outlet valve cage
- Nickel-plated inlet/outlet valve plugs
- Nickel-plated forged brass manifold with exclusive lifetime warranty
- Heavy-duty tapered roller bearings
- Specifically designed to handle rigorous duty cycles, high temperatures and chemicals
- Ideal for use in car wash and other high pressure cleaning applications
- Designed as a direct replacement for Cat's 3535 with the advantage of GP's patented HT technology

**HTCK Series - 71HT - Specifications:**

Max. Inlet Pressure..... 125 PSI  
 Max. Fluid Temperature..... 185° F  
 Inlet Port Thread ..... 1-1/2" NPT-F  
 Discharge Port Thread..... 1" NPT-F  
 Shaft Diameter..... 1.575 in./40 mm  
 Pump Dimensions..... 20.7"x14.5"x9.9"  
 Crankcase Oil Capacity..... 124.4 oz.  
 Use GP Series 220 Oil (see page 65)  
 Product Group .....X



HTCK4050S

HTCK SERIES 71HT - 40 MM SOLID SHAFT							
MODEL	GPM	PSI	RPM	BORE	STROKE	HP	SHP WGHT
HTCK4050S*	40.0 GPM	1,500 PSI	800 RPM	1.6 in./40 mm	1.9 in./50 mm	41.1 HP	157.0 lbs.
	45.0 GPM	1,500 PSI	900 RPM	1.6 in./40 mm	1.9 in./50 mm	46.2 HP	157.0 lbs.
Rail Kits:							
HT150RCK - Converts Cat 3535							
HT150CWL - Converts CW1541 - Long Pump Stand							
HT150CWS - Converts CW1541 - Short Pump Stand							
638295 1" NPT Plug, 3,000 PSI, 304 SS							
638298 1-1/2" NPT Plug, 150 PSI, 304 SS							
203411 Bolts for Pump							
510476 Inlet Fitting Hose Barb, 1-1/2" NPT-M x 2" Hose Barb, Brass							

See pages 35-40 for Vehicle Cleaning Accessories.

All car wash pumps are covered under warranty for damage caused by fresh water wash-out for the life of the pump.

# CW 47 SERIES

UP TO 5.6 GPM

VEHICLE  
CLEANING  
PUMPS



CW2040

**CW 47 Series - Features:**

- Forged brass manifold with an exclusive lifetime warranty
- The preferred pump frame in the car wash self-service industry
- Dual crankshaft for convenience (CW2040)
- Large-capacity, die-cast, anodized aluminum oil-bath crankcase
- Oversized connecting rods for maximum life
- Solid ceramic plungers with continuously lubricated packings
- Unitized SS inlet and discharge valves

**CW 47 Series - Specifications:**

Max. Inlet Pressure..... 125 PSI  
 Max. Fluid Temperature..... 165° F  
 Inlet Port Thread ..... 1/2"-14 BSP-F  
 Discharge Port Thread..... 3/8"-19 BSP-F  
 Shaft Diameter..... .945 in./24 mm  
 (CW2040 is dual shaft)  
 Pump Dimensions..... 11.4"x10.8"x6.9"  
 Dimensions With Rails ..... 11.4"x10.8"x7.9"  
 Crankcase Oil Capacity..... 33.8 oz.  
 Use GP Series 100 Oil (see page 65)  
 Product Group..... X

CW 47 SERIES - 24 MM SOLID SHAFT							
MODEL	GPM	PSI	RPM	BORE	STROKE	HP	SHP WGHT
CW2040	3.0 GPM	2,500 PSI	750 RPM	.787 in./20 mm	.630 in./16 mm	5.2 EBHP	30.0 lbs.
	4.0 GPM	2,000 PSI	1000 RPM	.787 in./20 mm	.630 in./16 mm	7.0 EBHP	30.0 lbs.
	5.0 GPM	1,500 PSI	1250 RPM	.787 in./20 mm	.630 in./16 mm	8.6 EBHP	30.0 lbs.
CW24	3.0 GPM	2,500 PSI	750 RPM	.787 in./20 mm	.630 in./16 mm	8.6 EBHP	30.0 lbs.
	5.0 GPM	1,500	1250 RPM	.787 in./20 mm	.630 in./16 mm	8.6 EBHP	30.0 lbs.
CW3040	5.0 GPM	3,000 PSI	1250 RPM	.787 in./20 mm	.630 in./16 mm	10.3 EBHP	32.0 lbs.
CW3555	5.6 GPM	3,500 PSI	1450 RPM	.787 in./20 mm	.630 in./16 mm	13.4 EBHP	32.0 lbs.
CW2004	4.0 GPM	2,000 PSI	1750 RPM	.787 in./20 mm	.394 in./10 mm	5.5 EBHP	30.0 lbs.

CW 47 SERIES ASSEMBLIES	
MODEL	
190237	CW2040 Pump and Retrofit Rail and 24 mm H Bushing for Cat 310 Replacement
190238	CW2040 Pump and Retrofit Rail and 8" OD Pulley for Cat 310 Replacement
190239	CW3040 Pump and Retrofit Rail for Cat 530 Replacement
190245	CW3040L Pump and Retrofit Rail and H Bushing for Cat 530 Replacement

See pages 35-40 for Vehicle Cleaning Accessories.

All car wash pumps are covered under warranty for damage caused by fresh water wash-out for the life of the pump.

**CW 69 Series - Features:**

- Triplex plunger pump
- The preferred pump frame in the two-gun prep conveyor and tunnel car wash industry
- Forged brass manifold with exclusive lifetime warranty
- Large-capacity, die-cast, anodized aluminum oil-bath crankcase
- Over-sized connecting rods for maximum life
- Heavy-duty tapered roller bearings
- Solid ceramic plungers with continuously lubricated packings
- Unitized stainless steel inlet and discharge valves

**CW 69 Series - Specifications:**

Max. Inlet Pressure..... 125 PSI  
 Max. Fluid Temperature..... 165° F  
 Inlet Port Thread .....3/4"-14 BSP-F  
 Discharge Port Thread..... 3/8" BSP-F  
 Shaft Diameter..... 1.378 in./35 mm  
 Pump Dimensions..... 13.0"x11.9"x7.3"  
 Crankcase Oil Capacity.....50.7 oz.  
 Use GP Series 100 Oil (see page 65)  
 Product Group ..... Y



CW1012

VEHICLE  
CLEANING  
PUMPS

CW 69 SERIES - 35 MM SOLID SHAFT							
MODEL	GPM	PSI	RPM	BORE	STROKE	HP	SHP WGT
CW1012	10.0 GPM	1,200 PSI	750 RPM	1.18 in./30 mm	.946 in./24 mm	8.2 EBHP	45.0 lbs.
	12.0 GPM	1,000 PSI	900 RPM	1.18 in./30 mm	.946 in./24 mm	8.2 EBHP	45.0 lbs.

## EMPEROR...

# THE HIGHEST TECHNOLOGY IN CAR WASH

Emperor

Ask for General Pump's Emperor Series.  
www.generalspump.com

See pages 35-40 for Vehicle Cleaning Accessories.

All car wash pumps are covered under warranty for damage caused by fresh water wash-out for the life of the pump.



# VEHICLE CLEANING ACCESSORIES

## Swivels



YSW38MFB



YSW38MFSS

Product Group: H

### BRASS & STAINLESS STEEL SWIVELS

MODEL	DESCRIPTION	GPM	RATED	MAX	INLET	OUTLET	WORKING TEMP	SHP WGHT
YSW38MFB	Medium Resistance, Brass	10.5 GPM	3,650 PSI	4,050 PSI	3/8" BSP-M	3/8" BSP-F	194° F	0.3 lbs.
YSW14MFSS	Medium Resistance, SS	10.5 GPM	5,100 PSI	5,650 PSI	1/4" BSP-M	1/4" BSP-F	194° F	0.3 lbs.
YSW38MFSS	Medium Resistance, SS	10.5 GPM	5,100 PSI	5,650 PSI	3/8" BSP-M	3/8" BSP-F	194° F	0.3 lbs.
YSW14MFB	Medium Resistance, Brass	10.5 GPM	3,650 PSI	4,050 PSI	1/4" BSP-M	1/4" BSP-F	194° F	0.3 lbs.
YSW9014SS	Medium Resistance, SS, 90 Deg	10.5 GPM	3,650 PSI	4050 PSI	1/4" BSP-M	1/4" BSP-F	194° F	0.3 lbs.

## Squeegees

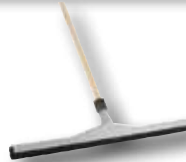

560001

Product Group: I

### SQUEEGEES

MODEL	DESCRIPTION
560035	5 Foot Tapered Wood Handle
PXW20075	30" Foam Rubber Squeegee Head, cleans dirt out of the deepest cracks, even on rough surfaces
560001	Assembled Squeegee Head and Handle

## Nozzle Packs



105140



Product Group: I

### NOZZLE PACKS

MODEL	DESCRIPTION
105140	Nozzle Kit for Laser Wash 4000, contains all nozzles for arch, 19 nozzles
105144	Nozzle Kit for D & S 5000 - Gantry, 16 Nozzles
105145	Nozzle Kit for D & S 5000 - Blaster, 12 Nozzles
105154	Nozzle Kit for SSA Futura, 30 - 1/8" NPT Nozzles
105169	Nozzle Kit for Oasis Rocker Panel Sprayers, 10 Nozzles
105193	Nozzle Kit for Hydrospray Rainmaker-Tower, 9 Nozzles

## Regulators - Great for Multiple Gun Prep Units



100892



100998/99



ZXS1



CWR4525



YR5221

Product Group: S

### VEHICLE CLEANING REGULATORS

MODEL	DESCRIPTION	GPM	RATED	INLET	OUTLET	MAX TEMP	SHP WGHT
100892	Nickel-plated	5.0 GPM	2,000 PSI	3/8" NPT-F	1/4" NPT-F	200°F	1.4 lbs.
100998	303 Stainless Steel, Viton, PTFE	13.0 GPM	1,000 PSI	3/8" NPT-F	1/2" NPT-F	190° F	2.0 lbs.
100999	303 Stainless Steel, Viton, PTFE	13.0 GPM	2,000 PSI	3/8" NPT-F	1/2" NPT-F	190° F	2.0 lbs.
ZKSX1	316 Stainless Steel	16.0 GPM	3,600 PSI	1/2" BSP-F	1/2" BSP-F	185° F	4.5 lbs.
CWR4525	Brass, for Rollover Car Washes (Patent Pending)	45.0 GPM	2,500 PSI	3/4" NPT-F	1/2" NPT-F	195° F	

MODEL	DESCRIPTION	GPM	RATED	MAX	INLET	MAX TEMP	SHP WGHT
YR5221	Designed for Touch Free Car Wash Systems	53.0 GPM	2,200 PSI	2,450 PSI	1" NPT	200°F	4.5 lbs.

# VEHICLE CLEANING ACCESSORIES

VEHICLE  
CLEANING  
ACCESSORIES



PLSR4LVNCV



YBRV624



YBRV5325

## Balanced Relief Valves

**Product Group: T**

VEHICLE CLEANING BALANCED RELIEF VALVES							
MODEL	GPM	RATED	MAX	INLET	OUTLET	MAX TEMP	SHW WGHT
YBRV624	6.3 GPM	2,200 PSI	2,450 PSI	3/8" BSP-F	3/8" BSP-F	195° F	0.8 lbs.
YBRV624D	6.3 GPM	2,200 PSI	2,450 PSI	(2) 3/8" BSP-F	3/8" BSP-F	195° F	1.0 lbs.
100268	6.3 GPM	300 PSI	N/A	(2) 3/8" BSP-F	3/8" BSP-F	195° F	1.0 lbs.
100269	6.3 GPM	300 PSI	N/A	3/8" BSP-F	3/8" BSP-F	195° F	0.8 lbs.
PLSR4LVNCV	10.0 GPM	1,450 PSI	1,500 PSI	(2) 3/8" BSP-F	(2) 3/8" BSP-F	195° F	1.0 lbs.
PLSR4HVNCV	10.0 GPM	2,300 PSI	2,600 PSI	(2) 3/8" BSP-F	(2) 3/8" BSP-F	195° F	1.0 lbs.
101088	30.0 GPM	350 PSI	N/A	3/4" NPT-F	3/4" NPT-F	195° F	2.0 lbs.
YBRV5325	53.0 GPM	2,600 PSI	2,900 PSI	3/4" NPT-F	1/2" NPT-F	195° F	2.0 lbs.



YU21235



YU5221



ZK4010



PULSAR4LP

## Unloaders

**Product Group: S**

VEHICLE CLEANING UNLOADERS							
MODEL	GPM	RATED	MAX	INLET	OUTLET	BYPASS	MAX TEMP SHW WGHT
ZK4010	10.5 GPM	4,000 PSI	4,000 PSI	3/8" BSP-F	3/8" BSP-M	(2) 3/8" BSP-F	185° F 2.3lbs.
PULSAR4LP	10.5 GPM	2,300 PSI	2,600 PSI	(2) 3/8" NPT-F	3/8" NPT-F	(2) 3/8" NPT-F	195° F 1.5 lbs.
PULSAR4KLP	10.5 GPM	2,300 PSI	2,600 PSI	(2) 3/8" NPT-F	3/8" NPT-F	(2) 3/8" NPT-F	195° F 1.5 lbs.
YU21235	21.0 GPM	2,300 PSI	2,600 PSI	(2) 1/2" NPT-F	1/2" NPT-F	(2) 1/2" NPT-F	200° F 3.1 lbs.
YVB5121HT	21.0 GPM	5,100 PSI	5,650 PSI	1/2" NPT-F	1/2" NPT-F	1/2" NPT-F	195° F 2.5 lbs.
YU3723	37.0 GPM	2,300 PSI	2,600 PSI	3/4" NPT-F	3/4" NPT-F	3/4" NPT-F	195° F 4.1 lbs.
YU5221	53.0 GPM	2,200 PSI	2,450 PSI	1" NPT-F	1" NPT-F	1" NPT-F	200° F 4.5 lbs.



Brass



303 Stainless Steel



## Check Valves

**Product Group: T**

VEHICLE CLEANING CHECK VALVES							
MODEL	DESCRIPTION	GPM	RATED	MAX	OUTLET	MAX TEMP	SHW WGHT
YCV14FSS	303 Stainless Steel	6.5 GPM	5,800 PSI	6,500 PSI	1/4" BSP-F	195° F	0.5 lbs.
YCV38FSS	Stainless Steel	10.5 GPM	5,800 PSI	6,500 PSI	3/8" BSP-F	195° F	0.5 lbs.
YCV12FB	Brass	21.0 GPM	2,200 PSI	2,300 PSI	1/2" BSP-F	195° F	0.5 lbs.
YCV12FSS	303 Stainless Steel	21.0 GPM	5,800 PSI	6,500 PSI	1/2" BSP-F	195° F	0.5 lbs.
YCV34FB	Brass	48.0 GPM	2,200 PSI	2,300 PSI	3/4" BSP-F	195° F	0.8 lbs.
YCV34FSS	303 Stainless Steel	48.0 GPM	5,800 PSI	6,500 PSI	3/4" BSP-F	195° F	0.8 lbs.



686010



686011



686028

## Accumulators

**Product Group: K**

VEHICLE CLEANING ACCUMULATORS				
MODEL	DESCRIPTION	GPM	RATED	INLET SHW WGHT
686011	Non-rechargeable (pre-set on request)	10.0 GPM	3,000 PSI	1/2" NPT-M 2.5 lbs.
686028	Rechargeable	10.0 GPM	3,000 PSI	1/2" NPT-M 2.5 lbs.
686010	Rechargeable	40.0 GPM	3,000 PSI	1" NPT-M 7.0 lbs.

# VEHICLE CLEANING ACCESSORIES

VEHICLE  
CLEANING  
ACCESSORIES

## Spray Guns



YRL2640W

YG4000WN

YG5000W

DG5010W

YGRN47

### Product Group: I

#### VEHICLE CLEANING SPRAY GUNS

MODEL	DESCRIPTION	GPM	RATED	MAX	INLET	OUTLET	MAX TEMP	SHW WGHT
YGRN47	Rear Entry, Rinsing Nozzle	4.7 GPM	73 PSI	N/A	1/2" NPT - M	Nozzle	176° F	1.5 lbs.
YRL2640	Rear Entry	8.0 GPM	3,650 PSI	4,000 PSI	3/8" NPT-F	1/4" NPT-F	320° F	1.0 lbs.
YRL2640W	Rear Entry, Weep Seat	8.0 GPM	3,650 PSI	4,000 PSI	3/8" NPT-F	1/4" NPT-F	320° F	1.0 lbs.
YG4000	Rear Entry	10.5 GPM	4,500 PSI	5,000 PSI	3/8" NPT-F	1/4" NPT-F	320° F	1.8 lbs.
YG4000WN	Rear Entry, Weep Seat	10.5 GPM	4,500 PSI	5,000 PSI	3/8" NPT-F	1/4" NPT-F	320° F	1.0 lbs.
YG4010	Rear Entry	10.5 GPM	4,500 PSI	5,000 PSI	3/8" NPT-F	1/4" NPT-F	320° F	1.2 lbs.
YG4010W	Rear Entry, Weep Seat	10.5 GPM	4,500 PSI	5,000 PSI	3/8" NPT-F	1/4" NPT-F	320° F	1.2 lbs.
YG5000	Rear Entry	10.0 GPM	5,000 PSI	5,000 PSI	3/8" NPT-F	1/4" NPT-F	320° F	1.2 lbs.
YG5000W	Rear Entry, Weep Seat	10.0 GPM	5,000 PSI	5,000 PSI	3/8" NPT-F	1/4" NPT-F	320° F	1.2 lbs.
DG5010	Rear Entry	10.0 GPM	5,000 PSI	5,000 PSI	3/8" NPT-F	1/4" NPT-F	320° F	1.4 lbs.
DG5010W	Rear Entry, Weep Seat	10.0 GPM	5,000 PSI	5,000 PSI	3/8" NPT-F	1/4" NPT-F	320° F	1.4 lbs.

## Insulated Lances



YL20PNS

YL20PNB

### Product Group: I

#### VEHICLE CLEANING INSULATED LANCES

MODEL	DESCRIPTION	GPM	RATED	MAX	INLET	OUTLET	MAX TEMP	SHW WGHT
YL20PNS	20", Straight	10.5 GPM	3,650 PSI	4,050 PSI	1/4" NPT-M	1/4" NPT-F	320° F	1.1 lbs.
YL24PNS	24", Straight	10.5 GPM	3,650 PSI	4,050 PSI	1/4" NPT-M	1/4" NPT-F	320° F	1.3 lbs.
YL27PNS	27", Straight	10.5 GPM	3,650 PSI	4,050 PSI	1/4" NPT-M	1/4" NPT-F	320° F	1.4 lbs.
YL20PNB	20", Bent	10.5 GPM	3,650 PSI	4,050 PSI	1/4" NPT-M	1/4" NPT-F	320° F	1.1 lbs.
YL24PNB	24", Bent	10.5 GPM	3,650 PSI	4,050 PSI	1/4" NPT-M	1/4" NPT-F	320° F	1.3 lbs.
YL27PNB	27", Bent	10.5 GPM	3,650 PSI	4,050 PSI	1/4" NPT-M	1/4" NPT-F	320° F	1.4 lbs.

## Flexible Lances

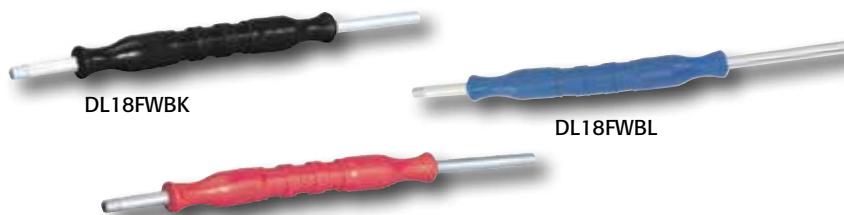

DL18FWBK

DL18FWBL

DL18FWRD

### Product Group: I

#### VEHICLE CLEANING FLEXIBLE LANCES

MODEL	DESCRIPTION	GPM	RATED	MAX	INLET	OUTLET	MAX TEMP	SHW WGHT
DL18FWRD	18", Red	10.0 GPM	2,250 PSI	2,500 PSI	1/4" NPT-M	1/8" NPT-F	200° F	1.1 lbs.
DL18FWBL	18", Blue	10.0 GPM	2,250 PSI	2,500 PSI	1/4" NPT-M	1/8" NPT-F	200° F	1.1 lbs.
DL18FWBK	18", Black	10.0 GPM	2,250 PSI	2,500 PSI	1/4" NPT-M	1/8" NPT-F	200° F	1.1 lbs.
DL18FWRDM	18", Red	10.0 GPM	2,250 PSI	2,500 PSI	1/4" NPT-M	1/4" NPT-M	200° F	1.1 lbs.
DL18FWBLM	18", Blue	10.0 GPM	2,250 PSI	2,500 PSI	1/4" NPT-M	1/4" NPT-M	200° F	1.1 lbs.
DL18FWBKM	18", Black	10.0 GPM	2,250 PSI	2,500 PSI	1/4" NPT-M	1/4" NPT-M	200° F	1.1 lbs.
DL18FWBLMSS	18", Blue, SST	10.0 GPM	3,000 PSI	3,000 PSI	1/4" NPT-M	1/4" NPT-M	200° F	1.1 lbs.



# VEHICLE CLEANING ACCESSORIES



101069

## Flow Switches

Product Group: D

FLOW SWITCHES							
PART NUMBER	GPM	RATED PRESSURE	MAX PRESSURE	MAX TEMP	INLET	OUTLET	SHW WGT
<b>5 Amp, 250 Volts, New High Flow Flow Switch, 4 gpm minimum activation, 12" 18 AWG LEAD:</b>							
101068	10.0 GPM		4,000 PSI	180° F	1/2" NPT- F	1/2" NPT- F	1.9 lbs.
	25.0 GPM		3,000 PSI	180° F	1/2" NPT- F	1/2" NPT- F	1.9 lbs.
<b>With Weatherpack connector:</b>							
101069	10.0 GPM		4,000 PSI	180° F	1/2" NPT- F	1/2" NPT- F	1.9 lbs.
	25.0 GPM		3,000 PSI	180° F	1/2" NPT- F	1/2" NPT- F	1.9 lbs.



100879



100975



100931

## Reedless Flow Switches

Product Group: D

TMT INLINE FLOW SWITCHES, 5 AMP MICROSWITCH, MINIMUM ACTIVATION FLOW, 48" 18 AWG LEAD, NO SPRING, USES MAGNETS FOR ALL MOVEMENTS								
PART NUMBER	GPM	MAX	MAX TEMP	INLET	OUTLET	VOLTAGE	MATERIAL	SHW WGT
100975	12.0 GPM	5,000 PSI	180° F	3/8" NPT-F	3/8" NPT-F	250 VAC	Brass	1.25 lbs.
100931	12.0 GPM	5,800 PSI	180° F	3/8" NPT-F	3/8" NPT-F	250 VAC	SS	1.5 lbs.
<b>With Pilot Feature (0.5 GPM Activation):</b>								
100879	12.0 GPM	4,000 PSI	180° F	3/8" NPT-F	3/8" NPT-F	250 VAC	Brass	1.5 lbs.
<b>Without Pilot Feature (0.5 GPM Activation):</b>								
100904	12.0 GPM	4,000 PSI	180° F	3/8" NPT-F	3/8" NPT-F	250 VAC	Brass	1.5 lbs.



100948

## Chemical Injectors

High Draw, Brass Body, SS Nozzle, Viton Elastomers and Ceramic Ball

Product Group: L

VEHICLE CLEANING CHEMICAL INJECTORS - HIGH DRAW, BRASS BODY, SS NOZZLE, VITON ELASTOMERS AND CERAMIC BALL								
MODEL	ORIFICE	GPM	MAX	INLET	OUTLET	MAX TEMP	HOSE BARB	SHW WGT
100947	1.6 mm	1.5 to 2.5 GPM	4,500 PSI	3/8" NPT-M	3/8" NPT-M	190° F	1/4"	0.4 lbs.
100948	1.8 mm	2.0 to 3.0 GPM	4,500 PSI	3/8" NPT-M	3/8" NPT-M	190° F	1/4"	0.4 lbs.
100949	2.1 mm	3.0 to 5.0 GPM	4,500 PSI	3/8" NPT-M	3/8" NPT-M	190° F	1/4"	0.4 lbs.
100950	2.3 mm	5.0 to 8.0 GPM	4,500 PSI	3/8" NPT-M	3/8" NPT-M	190° F	1/4"	0.4 lbs.



100615

## Chemical Injectors

Brass Body, SS Nozzle, Viton Elastomers and SS Ball

Product Group: L

VEHICLE CLEANING CHEMICAL INJECTORS - BRASS BODY, SS NOZZLE, VITON ELASTOMERS AND SS BALL								
MODEL	ORIFICE	GPM	MAX	INLET	OUTLET	MAX TEMP	HOSE BARB	SHW WGT
100913	1.45 mm	1.0 to 2.0 GPM	4,000 PSI	3/8" NPT-M	3/8" NPT-M	190° F	1/4"	0.4 lbs.
100615	1.8 mm	2.0 to 3.0 GPM	4,000 PSI	3/8" NPT-M	3/8" NPT-M	190° F	N/A	0.4 lbs.
100511	2.1 mm	3.0 to 5.0 GPM	4,000 PSI	3/8" NPT-M	3/8" NPT-M	190° F	1/4"	0.4 lbs.



100872

## Chemical Injectors

Brass Body, SS Nozzle, Viton Elastomers and Teflon Ball

Product Group: L

VEHICLE CLEANING CHEMICAL INJECTORS - BRASS BODY, SS NOZZLE, VITON ELASTOMERS AND TEFLON BALL								
MODEL	ORIFICE	GPM	MAX	INLET	OUTLET	MAX TEMP	HOSE BARB	SHW WGT
100871	1.5 mm	1.0 to 2.0 GPM	4,000 PSI	3/8" NPT-M	3/8" NPT-M	190° F	1/4"	0.3 lbs.
100872	2.3 mm	5.0 to 8.0 GPM	4,000 PSI	3/8" NPT-M	3/8" NPT-M	190° F	1/4"	0.3 lbs.

# VEHICLE CLEANING ACCESSORIES

VEHICLE CLEANING ACCESSORIES

## Chemical Injectors

304 SS Body, 316 SS Nozzle,  
EPDM Elastomers and 316 SS Ball



100075

Product Group: L

VEHICLE CLEANING CHEMICAL INJECTORS - SS BODY, SS NOZZLE, EPDM ELASTOMERS AND SS BALL								
MODEL	ORIFICE	GPM	MAX	INLET	OUTLET	MAX TEMP	HOSE BARB	SHP WGHT
100996	1.04 mm	1.0 to 2.0 GPM	5,500 PSI	3/8" NPT-M	3/8" NPT-M	190° F	1/4"	0.4 lbs.
101004	1.3 mm	1.0 to 2.0 GPM	5,500 PSI	3/8" NPT-M	3/8" NPT-M	190° F	1/4"	0.4 lbs.
100075	1.45 mm	1.0 to 2.0 GPM	5,500 PSI	3/8" NPT-M	3/8" NPT-M	190° F	1/4"	0.4 lbs.
100093	2.1 mm	2.0 to 4.0 GPM	5,500 PSI	3/8" NPT-M	3/8" NPT-M	190° F	1/4"	0.4 lbs.
100074	2.2 mm	3.0 to 5.0 GPM	5,500 PSI	3/8" NPT-M	3/8" NPT-M	190° F	1/4"	0.4 lbs.
100076	2.5 mm	5.0 to 8.0 GPM	5,500 PSI	3/8" NPT-M	3/8" NPT-M	190° F	1/4"	0.4 lbs.
101010DG	3.18 mm	5.0 to 8.0 GPM	5,500 PSI	3/8" NPT-M	3/8" NPT-M	190° F	1/4"	0.4 lbs.

REPAIR KITS AVAILABLE

## Chemical Injectors

Color-coded Kynar Hose Barbs,  
Special Elastomers,  
304 Stainless Steel



100336RD



100094WT



100835OR



100541GY



100334GY



100339LG



100333BL



100781

Product Group: L

COLOR CODED KYNAR BARBS NEW SPECIAL ELASOMERS, CERAMIC BALL, HASTELOY SPRING. REPAIRABLE!								
MODEL	ORIFICE	GPM	MAX	INLET	OUTLET	MAX TEMP	HOSE BARB	SHP WGHT
100336RD	1.45 mm	1.0 to 2.0	5,500 PSI	3/8" NPT-M	3/8" NPT-M	190° F	1/4"	0.4 lbs.
100094WT	1.6 mm	2.0 to 3.0	5,500 PSI	3/8" NPT-M	3/8" NPT-M	190° F	1/4"	0.4 lbs.
100835OR	1.8 mm	2.0 to 3.0	5,500 PSI	3/8" NPT-M	3/8" NPT-M	190° F	1/4"	0.4 lbs.
100334GY	2.1 mm	2.0 to 4.0	5,500 PSI	3/8" NPT-M	3/8" NPT-M	190° F	1/4"	0.4 lbs.
100333BL	2.2 mm	3.0 to 5.0	5,500 PSI	3/8" NPT-M	3/8" NPT-M	190° F	1/4"	0.4 lbs.
100339LG	2.3 mm	5.0 to 8.0	5,500 PSI	3/8" NPT-M	3/8" NPT-M	190° F	1/4"	0.4 lbs.
100541GY	2.1 mm	3.0 to 5.0	5,500 PSI	3/8" NPT-M	3/8" NPT-M	190° F	1/4" (2)	0.4 lbs.
<b>100781</b>	<b>Metering Tips</b>							

REPAIR KITS AVAILABLE

## Chemical Injectors

CPVC Body, CPVC Nozzle,  
Kynar Hose Barb and Teflon Ball



100938

Product Group: L

VEHICLE CLEANING CHEMICAL INJECTORS - CPVC BODY, CPVC NOZZLE, KYNAR HOSE BARB AND TEFLON BALL								
MODEL	ORIFICE	GPM	MAX	INLET	OUTLET	MAX TEMP	HOSE BARB	SHP WGHT
100938	1.6 mm	2.0 to 3.0 GPM	250 PSI	3/8" NPT-M	3/8" NPT-M	190° F	1/4"	0.3 lbs.
100853	2.1 mm	3.0 to 5.0 GPM	250 PSI	3/8" NPT-M	3/8" NPT-M	190° F	1/4"	0.3 lbs.
100955	1.4 mm	1.0 to 2.0 GPM	250 PSI	1/2" NPT-M	1/2" NPT-M	190° F	1/4"	0.4 lbs.
100956	1.6 mm	2.0 to 3.0 GPM	250 PSI	1/2" NPT-M	1/2" NPT-M	190° F	1/4"	0.4 lbs.
100957	2.1 mm	3.0 to 5.0 GPM	250 PSI	1/2" NPT-M	1/2" NPT-M	190° F	1/4"	0.4 lbs.

## Chemical Injectors

304 SS Body, 316 SS Nozzle, EDPM O-ring,  
Kynar Hose Barb and Teflon Ball



100096

Product Group: L

VEHICLE CLEANING CHEMICAL INJECTORS - SS BODY, SS NOZZLE, EPDM O-RING, KYNAR HOSE BARB AND TEFLON BALL								
MODEL	ORIFICE	GPM	MAX	INLET	OUTLET	MAX TEMP	HOSE BARB	SHP WGHT
100096	1.45 mm	1.0 to 2.0 GPM	250 PSI	3/8" NPT-M	3/8" NPT-M	190° F	1/4"	0.4 lbs.
100097	2.2 mm	3.0 to 5.0 GPM	250 PSI	3/8" NPT-M	3/8" NPT-M	190° F	1/4"	0.4 lbs.

# VEHICLE CLEANING ACCESSORIES



101033



101038



101035



## Chemical Injectors 304 Stainless Steel, Kynar Hose Barb

Product Group: L

### VEHICLE CLEANING CHEMICAL INJECTORS, STAINLESS STEEL W/KYNAR HOSE BARBS

MODEL	ORIFICE	GPM	MAX	INLET	OUTLET	MAX TEMP	HOSE BARB	SHP WGHT
101033	1.04 mm	1.0 to 2.0 GPM	500 PSI	3/8" M Plug	3/8" NPT-M	190° F	1/4" (1)	0.4 lbs.
101034	1.04 mm	1.0 to 2.0 GPM	500 PSI	3/8" M Plug	3/8" NPT-M	190° F	1/4" (2)	0.4 lbs.
101035	1.04 mm	1.0 to 2.0 GPM	500 PSI	3/8" M Plug	3/8" NPT-M	190° F	1/4" (3)	0.5 lbs.
101073	1.3 mm	1.0 to 2.0 GPM	500 PSI	3/8" M Plug	3/8" NPT-M	190° F	1/4" (1)	0.4 lbs.
101074	1.3 mm	1.0 to 2.0 GPM	500 PSI	3/8" M Plug	3/8" NPT-M	190° F	1/4" (2)	0.4 lbs.
101075	1.3 mm	1.0 to 2.0 GPM	500 PSI	3/8" M Plug	3/8" NPT-M	190° F	1/4" (3)	0.5 lbs.
101030	1.45 mm	1.0 to 2.0 GPM	500 PSI	3/8" M Plug	3/8" NPT-M	190° F	1/4" (1)	0.4 lbs.
101031	1.45 mm	1.0 to 2.0 GPM	500 PSI	3/8" M Plug	3/8" NPT-M	190° F	1/4" (2)	0.4 lbs.
101032	1.45 mm	1.0 to 2.0 GPM	500 PSI	3/8" M Plug	3/8" NPT-M	190° F	1/4" (3)	0.5 lbs.
101072	3.18 mm	5.0 to 8.0 GPM	500 PSI	3/8" M Plug	3/8" NPT-M	190° F	1/4" (3)	0.5 lbs.
101027	1.8 mm	2.0 to 3.0 GPM	500 PSI	3/8" M Plug	3/8" NPT-M	190° F	1/4" (1)	0.4 lbs.
101028	1.8 mm	2.0 to 3.0 GPM	500 PSI	3/8" M Plug	3/8" NPT-M	190° F	1/4" (2)	0.4 lbs.
101029	1.8 mm	2.0 to 3.0 GPM	500 PSI	3/8" M Plug	3/8" NPT-M	190° F	1/4" (3)	0.5 lbs.
101024	2.1 mm	2.0 to 3.0 GPM	500 PSI	3/8" M Plug	3/8" NPT-M	190° F	1/4" (1)	0.4 lbs.
101025	2.1 mm	2.0 to 3.0 GPM	500 PSI	3/8" M Plug	3/8" NPT-M	190° F	1/4" (2)	0.4 lbs.
101026	2.1 mm	2.0 to 3.0 GPM	500 PSI	3/8" M Plug	3/8" NPT-M	190° F	1/4" (3)	0.5 lbs.
101021	2.2 mm	2.0 to 3.0 GPM	500 PSI	3/8" M Plug	3/8" NPT-M	190° F	1/4" (1)	0.4 lbs.
101022	2.2 mm	2.0 to 3.0 GPM	500 PSI	3/8" M Plug	3/8" NPT-M	190° F	1/4" (2)	0.4 lbs.
101023	2.2 mm	2.0 to 3.0 GPM	500 PSI	3/8" M Plug	3/8" NPT-M	190° F	1/4" (3)	0.5 lbs.
101018	2.5 mm	5.0 to 8.0 GPM	500 PSI	3/8" M Plug	3/8" NPT-M	190° F	1/4" (1)	0.4 lbs.
101019	2.5 mm	5.0 to 8.0 GPM	500 PSI	3/8" M Plug	3/8" NPT-M	190° F	1/4" (2)	0.4 lbs.
101020	2.5 mm	5.0 to 8.0 GPM	500 PSI	3/8" M Plug	3/8" NPT-M	190° F	1/4" (3)	0.5 lbs.
101037	3.18 mm	5.0 to 8.0 GPM	500 PSI	3/8" M Plug	3/8" NPT-M	190° F	1/4" (1)	0.4 lbs.
101038	3.18 mm	5.0 to 8.0 GPM	500 PSI	3/8" M Plug	3/8" NPT-M	190° F	1/4" (2)	0.4 lbs.

VEHICLE CLEANING ACCESSORIES

## Pulse Pumps

\*Additional Pulse Pumps can be found on page

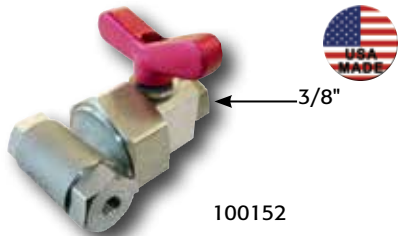

100152

### ADAPTER FITTINGS FOR 100152

PUMP SERIES	FITTING (3/8" NPT-M)	VALVE
60 (TC, HTC)	520275	103036
47 and 50 (T, TT, TS, HTS)	520274	103035
44 (EZ)	520273	103036
63 (TX, HTXS)	520273	103036
66 (TSF, HTF)	520276	103090
310/3CP/5CP (Cat)	520282	N/A
5CP3, 5CPS (Cat)	520292	N/A
5CP6 (Cat)	520343	N/A

### PULSE PUMP with BALL VALVE - 3,000 PSI WHEN BALL VALVE IS ENGAGED

MODEL	GPM	RATED	PULSE PUMP PORT INLET	WATER INLET	OUTLET	MAX TEMP	SHP WGHT
100152	0.75 GPM	1,500 PSI*	3/8" NPT-F	1/8" NPT-F	1/8" NPT-F	190° F	1.5 lbs.

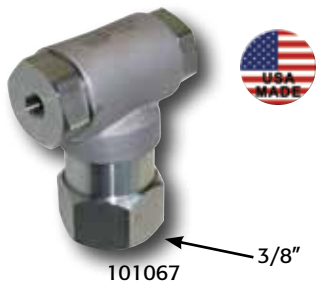

101067

### ADAPTER FITTINGS FOR 101067

PUMP SERIES	FITTING (3/8" NPT-M)	VALVE
60 (TC)	520275	103036
44 (EZ)	520273	103036
63 (TX)	520273	103036
47 (HTS)	520274	103035
	520396	103035
66 (TSF)	520276	103090
310/3CP/5CP2 (Cat)	520282	N/A
5CP3/5CP5 (Cat)	520292	N/A
5CP6 (Cat)	520343	N/A

Product Group: S

### NEW! HIGH PRESSURE PULSE PUMP

MODEL	GPM	MAX	PULSE PUMP PORT INLET	WATER INLET	OUTLET	MAX TEMP	SHP WGHT
101067	See Note Below*	3,000 PSI	3/8" NPT-F	1/8" NPT-F	1/8" NPT-F	190° F	2.0 lbs.

\*Flow will vary according to flow and pressure of the drive pump. For optimum performance, inlet pressure to the drive pump should be zero or negative but not to exceed drive pump specifications.



# INDUSTRIAL APPLICATIONS



Many of our industrial pumps can be built to ATEX certification.

## **Misting/Fogging**

- Evaporative cooling
- Insect control
- Bird control
- Odor control
- Fire suppression
- Tower cooling
- Power generation

## **Water jet technology**

- Coating removal
- Surface preparation
- Materials cutting/machining

## **Industrial Process**

- Hydraulic ram/press
- Hydrostatic testing

## **Industrial cleaning**

- General cleaning
- Surface stripping
- Scale removal
- Barrel cleaning

## **Food processing**

- Poultry deboning
- Sanitation
- Wine making

## **Agricultural**

- Hydro-seeding
- Fertilizer injection

## **Boats and pleasure craft**

- Watermaking
- Washdown
- Boat hull cleaning

## **Water treatment**

- Reverse osmosis
- Desalination
- Water purification

## **Sewer maintenance**

- Sewer jetting
- Root cutting
- Hydro Excavation

## **Tank cleaning**

- Barrel reconditioning
- Wine making

## **Mining/Oil & Gas**

- Exploration Drilling
- Bentonite
- Core sampling
- BOP
- Dyno/dynamic brake
- Coil tubing
- Glycol
- Well stimulation
- Waterblast
- Chemical injection
- Accumulator charging

## KE Series - Features:

- Patent-pending symmetrical power end featuring top and bottom mounting holes allowing for easy left to right shaft conversion
- Low-high pressure packing design with integrated cooling system
- High volumetric efficient suction/delivery valves
- Splash lubrication
- SAE-B drive options available
- 420 SS Manifold

## KE Series - Specifications:

Max. Inlet Pressure.....45 PSI  
 Max. Fluid Temperature.....\*140° F  
 Inlet Port Thread.....1" NPT--F  
 Discharge Port Thread.....1/2" NPT-F  
 Shaft Diameter.....1.181"/30 mm  
 Stroke.....0.9055"/23 mm  
 Pump Dimensions.....15.2"x13.4"x7.7"  
 Crankcase Oil Capacity.....67.63 oz./2 liters  
 Use GP Series 220 Oil (see page 65)  
 Shipping Weight.....88 lbs.  
 Product Group.....V

## KE SERIES



KE SERIES			
MODEL	GPM	PSI	RPM
KE20A	8.0 GPM	4,350 PSI	1450 RPM
KE22A	10.0 GPM	3,650 PSI	1450 RPM
KE24A	11.9 GPM	3,050 PSI	1450 RPM
KE28HA	16.1 GPM	2,170 PSI	1450 RPM
KE30HA	18.5 GPM	1,880 PSI	1450 RPM
KE36HA	26.4 GPM	1,450 PSI	1450 RPM

## KT Series - Features:

- Double pressure packings
- Pressure packing design with integrated cooling system
- Horizontally fitted in-line valves
- Splash lubrication
- SAE-B hydraulic drive options available
- 420 SS manifold (KT16A, 18A, 20A, 22A)
- Nickel-plated cast iron manifold (KT24A, 28A, 30A, 32A, 36A, 40A)

## KT Series - Specifications:

Max. Inlet Pressure.....45 PSI  
 Max. Fluid Temperature.....\*140° F  
 Inlet Port Thread.....See specification sheet  
 Discharge Port Thread.....See specification sheet  
 Shaft Diameter.....1.181"/30 mm  
 Stroke.....1.102"/26 mm  
 Pump Dimensions.....15.55"x13.4"x8.35"  
 Crankcase Oil Capacity.....67.63 oz./2 liters  
 Use GP Series 220 Oil (see page 65)  
 Shipping Weight.....100 lbs.  
 Product Group.....V

## KT SERIES



KT SERIES			
MODEL	GPM	PSI	RPM
KT16A	7.2 GPM	7,250 PSI	1750 RPM
KT19A	9.5 GPM	5,800 PSI	1750 RPM
KT20A	11.4 GPM	4,650 PSI	1750 RPM
KT22A	13.7 GPM	3,650 PSI	1750 RPM
KT24A	16.3 GPM	2,900 PSI	1750 RPM
KT28A	22.2 GPM	2,540 PSI	1750 RPM
KT30A	25.4 GPM	2,175 PSI	1750 RPM
KT32A	29.1 GPM	1,750 PSI	1750 RPM
KT36A	33.1 GPM	1,813 PSI	1580 RPM
KT40A	37.5 GPM	1,450 PSI	1450 RPM

## KF Series - Features:

- Patent-pending symmetrical power end featuring top and bottom mounting holes allowing for easy left to right shaft conversion
- Low-high pressure packing design with integrated cooling system
- High volumetric efficient suction/delivery valves
- Splash lubrication
- SAE-C hydraulic drive options available
- Available with external gear box (direct drive only)
- 420 SS Manifold

## KF Series - Specifications:

Max. Inlet Pressure.....45 PSI  
 Max. Fluid Temperature.....\*140° F  
 Inlet Port Thread.....1-1/2" NPT-F  
 Discharge Port Thread.....1" NPT-F  
 Shaft Diameter.....1.575"/40 mm  
 Stroke.....1.969"/50 mm  
 Pump Dimensions.....20.7"x14.5"x9.9"  
 Crankcase Oil Capacity.....128.5 oz./3.8 liters  
 Use GP Series 220 Oil (see page 65)  
 Shipping Weight.....150 lbs.  
 Product Group.....V

## KF SERIES



KF SERIES			
MODEL	GPM	PSI	RPM
KF28A	24.5 GPM	3,050 PSI	1000 RPM
KF30A	28.0 GPM	2,900 PSI	1000 RPM
KF32A	31.7 GPM	2,600 PSI	1000 RPM
KF36A	40.0 GPM	2,000 PSI	1000 RPM
KF40A	45.0 GPM	1,600 PSI	900 RPM



ATEX Available

\* Please consult technical manual or GP Sales Representative for Temperature/Inlet Pressure information

# INDUSTRIAL PUMPS



## KS SERIES

Shown with optional gearbox

KS SERIES			
MODEL	GPM	PSI	RPM
KS28SA*	24.0 GPM	4,000 PSI	1000 RPM
KS28A	29.1 GPM	3,650 PSI	1200 RPM
KS32A	38.3 GPM	2,900 PSI	1200 RPM
KS36A	48.3 GPM	2,350 PSI	1200 RPM
KS40A	59.7 GPM	2,000 PSI	1200 RPM

\*intermittent duty only



## HF SERIES

HF SERIES			
MODEL	GPM	PSI	RPM
HF18A	8.1 GPM	8,700 PSI	800 RPM
	10.1 GPM	7,250 PSI	1000 RPM
HF20A	12.4 GPM	5,800 PSI	1000 RPM
HF22A	12.05 GPM	5,800 PSI	800 RPM
	15.0 GPM	5,075 PSI	1000 RPM
HF22JA*	19.7 GPM	4,000 PSI	1300 RPM
HF25A	19.4 GPM	4,060 PSI	1000 RPM

\*intermittent duty only



## HS SERIES

Shown with optional gearbox

HS SERIES			
MODEL	GPM	PSI	RPM
HS18A	12.1 GPM	8,700 PSI	1200 RPM
HS20A	15.1 GPM	7,250 PSI	1200 RPM

### KS Series - Features:

- Patent-pending symmetrical power end featuring top and bottom mounting holes allowing for easy left to right shaft conversion
- Low-high pressure packing design with integrated cooling system
- High volumetric efficient suction/delivery valves
- Splash lubrication
- SAE-C drive options available
- Available with external gear box (direct drive only)
- 420 SS Manifold

### KS Series - Specifications:

Max. Inlet Pressure.....45 PSI  
 Max. Fluid Temperature..... \*140° F  
 Inlet Port Thread..... 2" NPT-F  
 Discharge Port Thread..... 1-1/2" NPT-F  
 Shaft Diameter..... 1.575"/40 mm  
 Stroke..... 1.969"/50 mm  
 Pump Dimensions.....23.0"x19.0"x11.0"  
 Crankcase Oil Capacity.....162.3 oz./4.8 liters  
 Use GP Series 220 Oil (see page 65)  
 Shipping Weight.....212 lbs.  
 Product Group.....V

### HF Series - Features:

- Patent-pending symmetrical power end featuring top and bottom mounting holes allowing for easy left to right shaft conversion
- Low-high pressure packing design with integrated cooling system
- High volumetric efficient suction/delivery valves
- Splash lubrication
- SAE-C drive options available
- Available with external gear box (direct drive only)
- 420 SS manifold (HF18A is 17/4 ph)

### HF Series - Specifications:

Max. Inlet Pressure.....45 PSI  
 Max. Fluid Temperature..... \*140° F  
 Inlet Port Thread..... 1" NPT-F  
 Discharge Port Thread..... 3/4" NPT-F  
 Shaft Diameter..... 1.575"/40 mm  
 Stroke..... 1.969"/50 mm  
 Pump Dimensions..... 20.0"x14.5"x9.4"  
 Crankcase Oil Capacity.....128.5 oz./3.8 liters  
 Use GP Series 220 Oil (see page 65)  
 Shipping Weight.....132 lbs.  
 Product Group.....V

### HS Series - Features:

- Patent-pending symmetrical power end featuring top and bottom mounting holes allowing for easy left to right shaft conversion
- Low-high pressure packing design with integrated cooling system
- High volumetric efficient suction/delivery valves
- Splash lubrication
- SAE-C drive options available
- Available with external gear box (direct drive only)
- 420 SS manifold (HS18A is 17/4 ph)

### HS Series - Specifications:

Max. Inlet Pressure.....45 PSI  
 Max. Fluid Temperature..... \*140° F  
 Inlet Port Thread..... 1" NPT-F  
 Discharge Port Thread..... 3/4" NPT-F  
 Shaft Diameter..... 1.575"/40 mm  
 Stroke..... 1.969"/50 mm  
 Pump Dimensions..... 21.4"x14.5"x9.4"  
 Crankcase Oil Capacity.....128.5 oz./3.8 liters  
 Use GP Series 220 Oil (see page 65)  
 Shipping Weight.....143 lbs.  
 Product Group.....V



# THE HY-PACK SERIES

## From General Pump



General Pump is pleased to introduce the "HY-PACK" series of pumps and hydraulic motors. This new family of products showcases our group's expertise by combining efforts from both our water jetting and hydraulic divisions. The end result is a range of compact pump and motor combinations that drastically reduce assembly costs and footprint space. See [www.generalpump.com](http://www.generalpump.com) or contact a sales representative for details.

INDUSTRIAL  
PUMPS



KE - KT - KV  
(25 - 35 HP)

KF - HF - VFH  
KS - HS - VKH  
(50 - 75 HP)

MW - SM  
(100 HP)

MF - MK - MKS  
(150 - 180 HP)



SAE B 2/4F 13T  
16/32 DP



SAE C 2/4F 14T  
12/24 DP



SAE C 4F 14T  
12/24 DP



SAE C 4F 14T  
12/24 DP

SAE 4F 14T  
12/24DP



[www.generalpump.com](http://www.generalpump.com)



**Pratisoli**

# INDUSTRIAL PUMPS

INDUSTRIAL PUMPS



## MW/MWS SERIES

Gearbox standard

MW/MWS SERIES			
MODEL	GPM	PSI	RPM
MW32A	36.9 GPM	4,350 PSI	1500/1800/2200/2600 RPM
MW36A	45.2 GPM	3,900 PSI	1500/1800/2200/2600 RPM
MW40A	55.7 GPM	3,050 PSI	1500/1800/2200/2600 RPM
MWS45A	70.5 GPM	2,500 PSI	1500/1800/2200/2600 RPM
MWS50A	87.2 GPM	2,000 PSI	1500/1800/2200/2600 RPM
MWS55A	105.4 GPM	1,450 PSI	1500/1800/2200/2600 RPM

### MW/MWS Series - Features:

- Low-high pressure packing design with integrated cooling system
- Vertically fitted suction/delivery valves
- Splash lubrication
- Gear ratios: 1500 RPM=1.876:1, 1800 RPM=2.238:1, 2200 RPM=2.722:1, 2600 RPM=3.25:1
- Includes drain/priming valve kit
- F2152 kit allows for easy adaptation to MSS mounting pattern
- SAE-C hydraulic shaft/flange option available

### MW/MWS Series - Specifications:

Max. Inlet Pressure.....45 PSI  
 Max. Fluid Temperature..... \*140° F  
 Inlet Port Thread .....See specification sheet  
 Discharge Port Thread.....See specification sheet  
 Shaft Diameter.....1.969"/50 mm  
 Stroke .....2.756"/70 mm  
 Pump Dimensions.....29.5"x23.0"x14.5"  
 Crankcase Oil Capacity.....304.3 oz./9 liters  
 Use GP Series 220 Oil (see page 65)  
 Shipping Weight.....540 lbs.  
 Product Group .....V



## MF SERIES

Gearbox standard

MF SERIES			
MODEL	GPM	PSI	RPM
MF45A	71.0 GPM	2,900 PSI	1500/1800/2200/2600 RPM
MF50A	88.0 GPM	2,500 PSI	1500/1800/2200/2600 RPM
MF55A	106.0 GPM	2,030 PSI	1500/1800/2200/2600 RPM

### MF Series - Features:

- Packings/plungers serviceable without removing manifold
- Splash lubrication
- Gear ratios: 1500 RPM=1.876:1, 1800 RPM=2.238:1, 2200 RPM=2.722:1, 2600 RPM=3.25:1
- Nickel-plated cast iron manifold
- F2152 kit allows for easy adaptation to MSS mounting pattern

### MF Series - Specifications:

Max. Inlet Pressure.....45 PSI  
 Max. Fluid Temperature..... \*140° F  
 Inlet Port Thread .....See specification sheet  
 Discharge Port Thread.....See specification sheet  
 Shaft Diameter.....1.969"/50 mm  
 Stroke .....2.756"/70 mm  
 Pump Dimensions.....29.5"x23.0"x14.5"  
 Crankcase Oil Capacity.....304.3 oz./9 liters  
 Use GP Series 220 Oil (see page 65)  
 Shipping Weight.....573 lbs.  
 Product Group .....V



## MK SERIES

Gearbox standard

MK SERIES			
MODEL	GPM	PSI	RPM
MK40A	40.7 GPM	5,800 PSI	1500/1800 RPM
MK45A	51.3 GPM	4,350 PSI	1500/1800 RPM
MK50A	63.4 GPM	3,600 PSI	1500/1800 RPM
MK55A	76.6 GPM	2,900 PSI	1500/1800 RPM
MK60A	91.4 GPM	2,500 PSI	1500/1800 RPM
MK65A	107.3 GPM	2,175 PSI	1500/1800 RPM

### MK Series - Features:

- Low-high pressure packing design with integrated cooling system
- High volumetric efficient suction/delivery valves
- Splash lubrication
- Gear ratios: 1500 RPM=2.65:1, 1800 RPM=3.29:1
- Includes drain/priming valve kit
- SAE-D hydraulic drive available (w/1500 RPM version only)
- Nickel-plated cast iron manifold

### MK Series - Specifications:

Max. Inlet Pressure.....45 PSI  
 Max. Fluid Temperature..... \*140° F  
 Inlet Port Thread .....See specification sheet  
 Discharge Port Thread.....See specification sheet  
 Shaft Diameter.....2.165"/55 mm  
 Stroke .....2.835"/72 mm  
 Pump Dimensions.....32.64"x29.38"x14.25"  
 Crankcase Oil Capacity.....456.5 oz./13.5 liters  
 Use GP Series 220 Oil (see page 65)  
 Shipping Weight.....833 lbs.  
 Product Group .....V

\* Please consult technical manual or GP Sales Representative for Temperature/Inlet Pressure information

## MKS Series - Features:

- Low-high pressure packing design with integrated cooling system
- High volumetric efficient suction/delivery valves
- Splash lubrication
- Gear ratios: 1500 RPM=2.23:1, 1800 RPM=2.65:1, 2200 RPM=3.29:1
- Includes drain/priming valve kit
- SAE-C hydraulic drive available (w/ 2500 RPM version only)
- SAE-D hydraulic drive available (w/ 1800 RPM version only)
- Nickel-plated cast iron manifold

## MKS Series - Specifications:

Max. Inlet Pressure.....45 PSI  
 Max. Fluid Temperature.....\*140° F  
 Inlet Port Thread.....See specification sheet  
 Discharge Port Thread.....See specification sheet  
 Shaft Diameter......2.165"/55 mm  
 Stroke.....2.835"/72 mm  
 Pump Dimensions.....32.64"x29.38"x14.25"  
 Crankcase Oil Capacity.....456.5 oz./13.5 liters  
 Use GP Series 220 Oil (see page 65)  
 Shipping Weight.....833 lbs.  
 Product Group.....V

## LK Series - Features:

- Drive shaft with double projection
- Double pressure packings
- Splash lubrication
- Vertically fitted suction/delivery valves
- Includes drain/priming valve kit
- Gear ratios: 1500 RPM=2.95:1, 1750 RPM=3.158:1, 1900 RPM=3.389:1
- Nickel-plated cast iron manifold



ATEX Available

## LK Series - Specifications:

Max. Inlet Pressure.....45 PSI  
 Max. Fluid Temperature.....\*140° F  
 Inlet Port Thread.....See specification sheet  
 Discharge Port Thread.....See specification sheet  
 Shaft Diameter......1.969"/50 mm  
 Stroke.....3.546"/90 mm  
 Pump Dimensions.....36.4"x26.4"x13.7"  
 Crankcase Oil Capacity.....473.5 oz./14 liters  
 Use GP Series 220 Oil (see page 65)  
 Shipping Weight.....829 lbs.  
 Product Group.....V

## KV Series - Features:

- Patent-pending symmetrical power end featuring top and bottom mounting holes allowing for easy left to right shaft conversion
- Low-high pressure packing design with integrated cooling system
- Horizontally fitted in-line valves
- Splash lubrication
- SAE-C hydraulic drive options available
- 420 SS manifold

## KV Series - Specifications:

Inlet Pressure.....75-100 PSI  
 Max. Fluid Temperature.....\*86° F  
 Inlet Port Thread.....3/4" BSP-F  
 Discharge Port Thread.....1/2" G Special  
 Shaft Diameter......1.181"/30 mm  
 Stroke.....0.905"/23 mm  
 Pump Dimensions.....18.2"x14.3"x7.2"  
 Crankcase Oil Capacity.....128.5 oz./3.8 liters  
 Use GP Series 220 Oil (see page 65)  
 Shipping Weight.....88 lbs.  
 Product Group.....V

## MKS SERIES



Gearbox standard

MKS50A-65A  
 also available in  
 420 SS manifold  
 (MKSRH50A-65A)

MKS SERIES			
MODEL	GPM	PSI	RPM
MKS40A	48.4 GPM	5,800 PSI	1500/1800/2200 RPM
MKS45A	61.3 GPM	4,350 PSI	1500/1800/2200 RPM
MKS50A	75.8 GPM	3,625 PSI	1500/1800/2200 RPM
MKS55A	91.7 GPM	2,900 PSI	1500/1800/2200 RPM
MKS60A	109.1 GPM	2,465 PSI	1500/1800/2200 RPM
MKS65A	128.2 GPM	2,175 PSI	1500/1800/2200 RPM

## LK SERIES



LK SERIES			
MODEL	GPM	PSI	RPM
LK3615	37.0 GPM	5,800 PSI	1500 RPM
LK3617	40.2 GPM	5,800 PSI	1750 RPM
LK4015	45.7 GPM	5,075 PSI	1500 RPM
LK4017	49.7 GPM	5,075 PSI	1750 RPM
LK4515	57.6 GPM	4,060 PSI	1500 RPM
LK4517	62.9 GPM	4,060 PSI	1750 RPM
LK5015	71.1 GPM	3,335 PSI	1500 RPM
LK5017	77.7 GPM	3,335 PSI	1750 RPM
LK5515	86.1 GPM	2,755 PSI	1500 RPM
LK5517	93.8 GPM	2,755 PSI	1750 RPM
LK6015	102.5 GPM	2,320 PSI	1500 RPM
LK6017	111.8 GPM	2,320 PSI	1750 RPM

## KV SERIES



KV SERIES			
MODEL	GPM	PSI	RPM
KV12	4.1 GPM	16,000 PSI	1750 RPM
KV14	5.5 GPM	11,600 PSI	1750 RPM

\* Please consult technical manual or GP Sales Representative for Temperature/Inlet Pressure information



# INDUSTRIAL PUMPS

INDUSTRIAL PUMPS



## VFH SERIES

VF SERIES			
MODEL	GPM	PSI	RPM
VFH12	3.3 GPM	21,750 PSI	750 RPM
	4.0 GPM	17,500 PSI	900 RPM
VFH14	4.5 GPM	16,000 PSI	750 RPM
	6.0 GPM	11,600 PSI	1000 RPM

### VFH Series - Features:

- Patent-pending symmetrical power end featuring top and bottom mounting holes allowing for easy left to right shaft conversion
- Low-high pressure packing design with integrated cooling system
- Horizontally fitted in-line valves
- Splash lubrication
- SAE-C hydraulic drive options available
- 420 SS manifold

### VFH Series - Specifications:

Inlet Pressure ..... 75-100 PSI  
 Max. Fluid Temperature ..... \*86° F  
 Inlet Port Thread ..... 3/4" BSP-F  
 Discharge Port Thread ..... 1/2" G Special  
 Shaft Diameter ..... 1.575"/40 mm  
 Stroke ..... 1.969"/50 mm  
 Pump Dimensions ..... 24.0"x15.0"x9.0"  
 Crankcase Oil Capacity ..... 128.5 oz./3.8 liters  
 Use GP Series 220 Oil (see page 65)  
 Shipping Weight ..... 150 lbs.  
 Product Group ..... V

### VKH Series - Features:

- Low-high pressure packing design with integrated cooling system
- Horizontally fitted in-line valves
- Splash lubrication
- SAE-C hydraulic drive options available
- 420 SS Manifold

### VKH Series - Specifications:

Inlet Pressure ..... 75-100 PSI  
 Max. Fluid Temperature ..... \*86° F  
 Inlet Port Thread ..... 3/4" BSP-F  
 Discharge Port Thread ..... 1/2" G Special  
 Shaft Diameter ..... 1.575"/40 mm  
 Stroke ..... 1.969"/50 mm  
 Pump Dimensions ..... 25.39"x14.44"x15.11"  
 Crankcase Oil Capacity ..... 162.3 oz./4.8 liters  
 Use GP Series 220 Oil (see page 65)  
 Shipping Weight ..... 212 lbs.  
 Product Group ..... V



## VKH SERIES

Shown with optional gearbox

VKH SERIES			
MODEL	GPM	PSI	RPM
VKH12	5.3 GPM	21,750 PSI	1200 RPM
VKH14	7.4 GPM	15,950 PSI	1200 RPM

### SM Series - Features:

- Double pressure packings
- Pressure packing integrated cooling system
- Horizontally fitted in-line valves
- Splash lubrication
- SAE-C hydraulic mount available
- Gear ratios: 1500 RPM=1.876:1, 1800 RPM=2.238:1, 2200 RPM=2.722:1, 2600 RPM=3.25:1
- 420 SS manifold

### SM Series - Specifications:

Inlet Pressure ..... 75-100 PSI  
 Max. Fluid Temperature ..... \*86° F  
 Inlet Port Thread ..... 1-1/2" G  
 Discharge Port Thread ..... 3/4" HP-Special  
 Shaft Diameter ..... 1.969"/50 mm  
 Stroke ..... 2.756"/70 mm  
 Pump Dimensions ..... 34.6"x23.0"x14.13"  
 Crankcase Oil Capacity ..... 304 oz./9 liters  
 Use GP Series 220 Oil (see page 65)  
 Shipping Weight ..... 573 lbs.  
 Product Group ..... V



## SM SERIES

Gearbox standard

SM SERIES			
MODEL	GPM	PSI	RPM
SM14	6.9 GPM	21,750 PSI	1500/1800/2200/2600 RPM
SM16	9.0 GPM	17,400 PSI	1500/1800/2200/2600 RPM
SM18	11.4 GPM	13,050 PSI	1500/1800/2200/2600 RPM
SM20	14.0 GPM	10,875 PSI	1500/1800/2200/2600 RPM
SM22	16.9 GPM	8,700 PSI	1500/1800/2200/2600 RPM
SM24	20.1 GPM	7,250 PSI	1500/1800/2200/2600 RPM

\* Please consult technical manual or GP Sales Representative for Temperature/Inlet Pressure information

# INDUSTRIAL PUMPS

## SK Series - Features:

- Double pressure packings
- Pressure packing integrated cooling system
- Horizontally fitted in-line valves
- Splash lubrication
- Hydraulic drive available
- Gear ratios: 1500 RPM=2.95:1, 1750 RPM=3.389:1
- 420 SS manifold

## SK Series - Specifications:

Inlet Pressure .....75-100 PSI  
 Max Fluid Temperature.....\*86° F  
 Inlet Port Thread ..... 1-1/2" BSP-F  
 Discharge Port Thread..... 3/4" HP-Special  
 Shaft Diameter......1.969"/50 mm  
 Stroke ..... 3.546"/90 mm  
 Pump Dimensions.....42.0"x26.4"x13.7"  
 Crankcase Oil Capacity.....473.4 oz./14 liters  
 Use GP Series 220 Oil (see page 65)  
 Shipping Weight.....840 lbs.  
 Product Group .....V

## SK SERIES



SK SERIES			
MODEL	GPM	PSI	RPM
SK2015	11.4 GPM	21,750 PSI	1500 RPM
SK2017	11.6 GPM	21,750 PSI	1750 RPM
SK2215	13.7 GPM	18,850 PSI	1500 RPM
SK2217	14.0 GPM	18,850 PSI	1750 RPM
SK2415	16.4 GPM	15,950 PSI	1500 RPM
SK2417	16.6 GPM	15,950 PSI	1750 RPM
SK2615	19.3 GPM	13,050 PSI	1500 RPM
SK2617	19.6 GPM	13,050 PSI	1750 RPM
SK2815	22.3 GPM	11,600 PSI	1500 RPM
SK2817	22.7 GPM	11,600 PSI	1750 RPM
SK3015	25.4 GPM	10,150 PSI	1500 RPM
SK3017	25.9 GPM	10,150 PSI	1750 RPM

## MUD PUMPS

## MUD Series - Features:

- High pressure "MUD" pump
- Specifically designed to pump fluids and muds typical of the drilling industry, up to 200 microns at 20% concentration
- Self cleaning ball valves
- Abrasion resistant packings and valves
- High heat dissipation power end
- Splash lubrication
- Quick servicing of packings (patent pending)
- Auxiliary PTO shaft available as an option
- SAE hydraulic drive options available
- Nickel-plated cast iron manifold



"M" SERIES			
MODEL	GPM	PSI	RPM
KT45M	19.6 GPM	750 PSI	600 RPM
KF5M5B	46.7 GPM	750 PSI	600 RPM
KF5M9B	46.7 GPM	1,160 PSI	600 RPM
MF7M5B	53.3 GPM	750 PSI	218 RPM
MF7M5D	67.1 GPM	750 PSI	274 RPM
MF7M7B	53.3 GPM	1090 PSI	218 RPM
MF7M7D	67.1 GPM	1090 PSI	274 RPM
MK9M5B	105 GPM	750 PSI	289 RPM
MK9M5D	105 GPM	750 PSI	289 RPM
MK9M8B	105 GPM	1090 PSI	289 RPM
MK9M8D	105 GPM	1090 PSI	289 RPM

## OPTIONAL GEARBOX



OPTIONAL GEARBOX FOR THE KS, KF, HF, HS, VKH, and VFH PUMPS			
PART NUMBER	GEARBOX RATIOS	MINIMUM INPUT SPEED RPM	MAXIMUM INPUT SPEED RPM
F34207301	R=1.25:1	625 RPM	1250 RPM
F34207401	R=1.50:1	750 RPM	1500 RPM
F34207501	R=1.83:1	915 RPM	1830 RPM



ATEX  
Available

## TR AND SR SERIES



### TR and SR Series - Features:

- Triplex plunger pump
- Up to 236 GPM and 22,000 PSI
- 300 HP or 450 HP
- Can be mounted vertically or horizontally
- Double end crankshaft
- Internal gear reduction
- Forced oil lubrication with integrated cooler, filter and gauge
- Solid ceramic plungers
- Available in three gear ratios (520 internal RPM):  
1500 RPM=2.90:1, 1800 RPM=3.46:1,  
2200 RPM=4.23:1

### TR and SR Series - Specifications:

Inlet Pressure .....	30-70 PSI
Shaft Diameter.....	2.56"/65 mm
TR Stroke.....	5.12"/130 mm
SR Stroke.....	3.54"/90 mm
Pump Dimensions.....	50.0"x41.0"x28.5"
Crankcase Oil Capacity.....	9.24 gal. (vertical) 13.75 gal. (horizontal)
	Use GP Series 220 Oil (see page 65)
Shipping Weight.....	2,436 lbs.
Product Group .....	V

### TR and SR Series - Materials:

- Cast iron crankcase
- 420 Stainless steel manifold
- Steel alloy crankshaft
- Forged steel connecting rods and connecting bushings
- "R" style packings optional

### Product Group: K

INDUSTRIAL VALVES - FOR SR/TR SERIES						
MODEL	GPM	MAX	INLET	OUTLET	BYPASS	SHP WGHT
<b>Pneumatic Valves:</b>						
PNR4090LP	255 GPM	3,190 PSI	Flanged Block	Flanged Block	2 1/2" BSP - F	81.5 lbs.
PNR4090	220 GPM	5,800 PSI	Flanged Block	Flanged Block	2 1/2" BSP - F	81.5 lbs.
<b>Regulating Valves:</b>						
R4090LP	255 GPM	3,190 PSI	Flanged Block	Flanged Block	2-1/2" BSP-F	81.5 lbs.
R4090	220 GPM	5,800 PSI	Flanged Block	Flanged Block	2-1/2" BSP-F	81.5 lbs.
<b>Safety Relief Valves:</b>						
S4090/200	251 GPM	2,900 PSI	1-1/2" BSP-M	Side	N/A	44.0 lbs.
S4090/300	251 GPM	4,350 PSI	1-1/2" BSP-M	Side	N/A	44.0 lbs.
S4090/400	251 GPM	5,800 PSI	1-1/2" BSP-M	Side	N/A	44.0 lbs.

TR SERIES			
MODEL	GPM	PSI	RPM
TR26	28.5 GPM	21,750 PSI	1500/1800/2200 RPM
TR30	37.8 GPM	17,400 PSI	1500/1800/2200 RPM
TR32	43.0 GPM	14,500 PSI	1500/1800/2200 RPM
TR36	54.4 GPM	11,600 PSI	1500/1800/2200 RPM
TR50	105.0 GPM	5,800 PSI	1500/1800/2200 RPM
TR55	127.0 GPM	5,075 PSI	1500/1800/2200 RPM
TR60	152.0 GPM	4,350 PSI	1500/1800/2200 RPM
TR65	178.0 GPM	3,625 PSI	1500/1800/2200 RPM
TR70	206.0 GPM	3,190 PSI	1500/1800/2200 RPM
TR75	237.0 GPM	2,900 PSI	1500/1800/2200 RPM

SR SERIES			
MODEL	GPM	PSI	RPM
SR26	19.9 GPM	21,750 PSI	1500/1800/2200 RPM
SR30	26.5 GPM	17,400 PSI	1500/1800/2200 RPM
SR32	29.8 GPM	14,500 PSI	1500/1800/2200 RPM
SR36	37.8 GPM	11,600 PSI	1500/1800/2200 RPM
SR50	73.0 GPM	5,800 PSI	1500/1800/2200 RPM
SR55	88.0 GPM	5,075 PSI	1500/1800/2200 RPM
SR60	105.0 GPM	4,350 PSI	1500/1800/2200 RPM
SR65	123.0 GPM	3,625 PSI	1500/1800/2200 RPM
SR70	143.0 GPM	3,190 PSI	1500/1800/2200 RPM
SR75	164.0 GPM	2,900 PSI	1500/1800/2200 RPM

**CONTACT YOUR GENERAL PUMP SALES REPRESENTATIVE  
FOR FURTHER DETAILS**



## AGGRESSIVE ENVIRONMENT PUMPS

### WM Series - Features:

- 316 stainless steel fluid end for superior corrosion protection
- Solid ceramic plungers with advanced surface finish assure durability and longevity
- Compact design offers solutions to space limitations
- Parallel inlet and outlet valve design for efficiency and easy maintenance
- Most models available with EPDM sealing option
- **Use motor #639610, 2.5 HP, 50/60 Hz for 4.2 GPM version**



WM SERIES

### WM Series - Specifications:

Max. Inlet Pressure .....50 PSI  
 Max Discharge Pressure ..... 1500 PSI  
 Max Fluid Temperature..... \*140° F  
 Inlet Port Thread ..... 1/2" NPT-F / 3/8"-19 NPT-F (WM0515C)  
 Discharge Port Thread.....3/8" NPT-F  
 Shaft Diameter......5/8" Hollow/24 mm Solid  
 Pump Dimensions..... 9.9"x7.5"x6.0"  
 Crankcase Oil Capacity..... 12.0 oz./.35 liters  
 Use GP Series 100 Oil (see page 65)  
 Shipping Weight.....13.5 lbs.  
 Product Group .....V

WM SERIES			
MODEL	GPM	PSI	RPM
WM0515C	0.5 GPM	1,500 PSI	1750 RPM
WM0815C	0.8 GPM	1,500 PSI	1750 RPM
WM1015C	1.0 GPM	1,500 PSI	1750 RPM
WM1615C	1.6 GPM	1,500 PSI	1750 RPM
WM1815C	1.8 GPM	1,500 PSI	1750 RPM
WM2315C	2.3 GPM	1,500 PSI	1750 RPM
WM3015C	3.0 GPM	1,500 PSI	1750 RPM
WM3615C	3.6 GPM	1,500 PSI	1750 RPM
WM4215C	4.2 GPM	1,500 PSI	1750 RPM
<b>24 mm Solid Shaft:</b>			
WM1815S	1.8 GPM	1,500 PSI	1750 RPM
WM2515S	2.5 GPM	1,500 PSI	1750 RPM
WM4215S	4.2 GPM	1,500 PSI	1750 RPM

### EWM Series - Features:

- 316 stainless steel fluid end for superior corrosion protection
- Solid ceramic plungers with advanced surface finish assure durability and longevity
- Compact design offers solutions to space limitations
- Nickel-plated crankcase
- 56C mounting flange
- **Use motor #639610, 2.5 HP, 50/60 Hz for 4.2 GPM version**



EWM SERIES

### EWM Series - Specifications:

Max. Inlet Pressure ..... 125 PSI  
 Max Discharge Pressure ..... 1500 PSI  
 Max Fluid Temperature.....\*185° F  
 Inlet Port Thread ..... 1.2" NPT-F  
 Discharge Port Thread.....3/8" NPT-F  
 Shaft Diameter......5/8" Hollow  
 Pump Dimensions..... 7.6"x7.5"x5.5"  
 Crankcase Oil Capacity..... 8.5 oz./.25 liters  
 Use GP Series 100 Oil (see page 65)  
 Shipping Weight..... 11.05 lbs.  
 Product Group .....V

WM SERIES			
MODEL	GPM	PSI	RPM
EWM0515C	0.5 GPM	1,500 PSI	1750 RPM
EWM0815C	0.8 GPM	1,500 PSI	1750 RPM
EWM1015C	1.1 GPM	1,500 PSI	1750 RPM
EWM1615C	1.6 GPM	1,500 PSI	1750 RPM
EWM2315C	2.3 GPM	1,500 PSI	1750 RPM
EWM3015C	3.0 GPM	1,500 PSI	1750 RPM
EWM3715C	3.7 GPM	1,500 PSI	1750 RPM
EWM4215C	4.2 GPM	1,500 PSI	1750 RPM
<b>24 mm Solid Shaft:</b>			
EWM2515S	2.5 GPM	1,500 PSI	1750 RPM
EWM4215S	4.2 GPM	1,500 PSI	1750 RPM

### TX Series 63SS - Features:

- 316 stainless steel fluid end for superior corrosion protection
- Energized special pressure packings
- 316 stainless steel inlet and outlet valves
- Solid ceramic plungers
- Dual Ball Bearings
- Patented "high tech" low and high pressure seals

### TX Series 63SS - Specifications:

Max. Inlet Pressure ..... 115 PSI  
 Max Fluid Temperature..... \*185° F  
 Inlet Port Thread ..... 1/2"-14 BSP-F  
 Discharge Port Thread..... 3/8"-9 BSP-F  
 Shaft Diameter......945"/24 mm  
 Pump Dimensions..... 8.4"x8.3"x4.8"  
 Crankcase Oil Capacity..... 14.0 oz./4.1 liters  
 Use GP Series 100 Oil (see page 65)  
 Shipping Weight.....22.3 lbs.  
 Product Group .....V

TX SERIES 63SS



TX SERIES 63SS			
MODEL	GPM	PSI	RPM
TX1506S17SS	1.6 GPM	2,200 PSI	1750 RPM
TX1510S17SS	2.1 GPM	2,200 PSI	1750 RPM
TX1512S17SS	2.6 GPM	2,200 PSI	1750 RPM
TX1810S17SS	3.1 GPM	2,000 PSI	1750 RPM
TX1812S17SS	3.8 GPM	2,200 PSI	1750 RPM

\* Please consult technical manual or GP Sales Representative for Temperature/Inlet Pressure information

# INDUSTRIAL PUMPS



**T SERIES 47SS**

T SERIES 47SS			
MODEL	GPM	PSI	RPM
TS2010SS	3.4 GPM	2,200 PSI	1450 RPM
TS2012SS	4.0 GPM	3,000 PSI	1750 RPM
TS2212SS	4.75 GPM	2,200 PSI	1450 RPM
TS2016SS	5.55 GPM	3,000 PSI	1450 RPM
TS2212SS	5.55 GPM	2,200 PSI	1750 RPM



**TSF SERIES 66SS**

TSF SERIES 66SS			
MODEL	GPM	PSI	RPM
TSF2019SS	7.5 GPM	3,000 PSI	1750 RPM
TSF2021SS	8.5 GPM	3,000 PSI	1750 RPM
TSF2221SS	10.2 GPM	3,000 PSI	1750 RPM
TSF2421SS	12.0 GPM	3,000 PSI	1750 RPM



**KEZ SERIES**



ATEX  
Available

KEZ SERIES			
MODEL	GPM	PSI	RPM
KEZ20A	8.0 GPM	3,000 PSI	1450 RPM
KEZ22A	10.0 GPM	3,000 PSI	1450 RPM
KEZ24A	11.9 GPM	3,000 PSI	1450 RPM
KEZ28HA	16.1 GPM	2,170 PSI	1450 RPM
KEZ30HA	18.5 GPM	1,880 PSI	1450 RPM
KEZ36HA	26.4 GPM	1,450 PSI	1450 RPM

\* Please consult technical manual or GP Sales Representative for Temperature/Inlet Pressure information

**T Series 47SS - Features:**

- 316 stainless manifold for superior corrosion protection
- The preferred pump frame in the industry
- Solid ceramic plungers with continuously lubricated packings
- Oversized connecting rods for maximum life
- Patented "high tech" low and high pressure seals

**T Series 47SS - Specifications:**

Max. Inlet Pressure..... 115 PSI  
 Max Fluid Temperature..... \*185° F  
 Inlet Port Thread..... 1/2"-14 BSP-F  
 Discharge Port Thread..... 3/8"-9 BSP-F  
 Shaft Diameter..... .945"/24 mm  
 Pump Dimensions..... 12.4"x9.2"x5.7"  
 Crankcase Oil Capacity..... 40.6 oz./1.2 liters  
 Use GP Series 100 Oil (see page 65)  
 Shipping Weight..... 31.0 lbs.  
 Product Group..... V

**TSF Series 66SS - Features:**

- New plunger design improves thermal shock resistance
- 316 stainless steel wetted parts
- 316 stainless steel manifold
- Stainless steel inlet/outlet valve plugs with improved hydrostatic performance
- Fully anodized crankcase
- Patented "high tech" low and high pressure seals

**TSF Series 66SS - Specifications:**

Max. Inlet Pressure..... 115 PSI  
 Max. Fluid Temperature..... \*185° F  
 Inlet Port Thread..... 3/4"-14 BSP-F  
 Discharge Port Thread..... 3/8"-19 BSP-F  
 Shaft Diameter..... .945"/24 mm  
 Pump Dimensions..... 13.4"x9.83"x6.28"  
 Crankcase Oil Capacity..... 40.6 oz./1.2 liters  
 Use GP Series 100 Oil (see page 65)  
 Shipping Weight..... 42 lbs.  
 Product Group..... V

**KEZ Series - Features:**

- 316 SS fluid end and wetted parts
- Patent-pending symmetrical power end featuring top and bottom mounting holes allowing for easy left to right shaft conversion
- Low-high pressure packing design with integrated cooling system
- High volumetric efficiency suction/delivery valves
- Splash lubrication
- New high performance aluminum alloy connecting rods and a floating wrist pin enables extra load at half the weight, reducing vibrations and off center loads for quieter operation
- Patented "high tech" low and high pressure seals

**KEZ Series - Specifications:**

Max. Inlet Pressure..... 45 PSI  
 Max. Fluid Temperature..... \*185° F  
 Inlet Port Thread..... 1" NPT-F  
 Discharge Port Thread..... 1/2" NPT-F  
 Shaft Diameter..... 1.181"/30 mm  
 Stroke..... 0.9055"/23 mm  
 Pump Dimensions..... 15.1"x13.4"x7.7"  
 Crankcase Oil Capacity..... 67.63 oz./2 liters  
 Use GP Series 220 Oil (see page 65)  
 Shipping Weight..... 88 lbs.  
 Product Group..... V

## HFN Series - Features:

- Patent-pending symmetrical power end featuring top and bottom mounting holes allowing for easy left to right shaft conversion
- Low-high pressure packing design with integrated cooling system
- High volumetric efficiency suction/delivery valves
- Splash lubrication
- New high performance aluminum alloy connecting rods and a floating wrist pin enables extra load at half the weight, reducing vibrations and off center loads for quieter operation
- Patented "high tech" low and high pressure seals
- ASTM F51 SS manifold, 316 SS valves

## HFN Series - Specifications:

Max. Inlet Pressure.....45 PSI  
 Max. Fluid Temperature.....\*140° F  
 Inlet Port Thread.....1" NPT-F  
 Discharge Port Thread.....3/4" NPT-F  
 Shaft Diameter.....1.575"/40 mm  
 Stroke.....1.969"/50 mm  
 Pump Dimensions.....20.0"x14.5"x9.4"  
 Crankcase Oil Capacity.....128.5 oz./3.8 liters  
 Use GP Series 220 Oil (see page 65)  
 Shipping Weight.....132 lbs.  
 Product Group.....V

## HFN SERIES



HFN SERIES			
MODEL	GPM	PSI	RPM
HFN25A	19.44 GPM	4,060 PSI	1000 RPM

## KFZ Series - Features:

- 316 SS fluid end and wetted parts
- Patent-pending symmetrical power end featuring top and bottom mounting holes allowing for easy left to right shaft conversion
- Low-high pressure packing design with integrated cooling system
- High volumetric efficiency suction/delivery valves
- Splash lubrication
- New high performance aluminum alloy connecting rods and a floating wrist pin enables extra load at half the weight, reducing vibrations and off center loads for quieter operation

## KFZ Series - Specifications:

Max. Inlet Pressure.....45 PSI  
 Max Fluid Temperature.....185° F  
 Inlet Port Thread.....1-1/2" NPT  
 Discharge Port Thread.....1" NPT  
 Shaft Diameter.....1.574"/40 mm  
 Stroke.....1.969"/50 mm  
 Pump Dimensions.....20.7"x14.5"x9.9"  
 Crankcase Oil Capacity.....128.5 oz./3.8 liters  
 Use GP Series 220 Oil (see page 65)  
 Shipping Weight.....150 lbs.  
 Product Group.....V



ATEX  
Available  
**KFZ SERIES**



KFZ SERIES			
MODEL	GPM	PSI	RPM
KFZ28A	24.5 GPM	3,000 PSI	1000 RPM
KFZ30A	28.0 GPM	2,900 PSI	1000 RPM
KFZ36A	32.2 GPM	2,300 PSI	800 RPM
	36.2 GPM	2,050 PSI	900 RPM
	40.0 GPM	1,900 PSI	1000 RPM
KFZ40A	45.0 GPM	1,600 PSI	900 RPM

## HFN Series - Features:

- Patent-pending symmetrical power end featuring top and bottom mounting holes allowing for easy left to right shaft conversion
- Low-high pressure packing design with integrated cooling system
- High volumetric efficiency suction/delivery valves
- Splash lubrication
- New high performance aluminum alloy connecting rods and a floating wrist pin enables extra load at half the weight, reducing vibrations and off center loads for quieter operation
- SAE-C hydraulic drive available
- "R" Packings to allow small particles - ideal for salt water disposal

## HFN Series - Specifications:

Max. Inlet Pressure.....45 PSI  
 Max. Fluid Temperature.....\*140° F  
 Inlet Port Thread.....1-1/2" NPT-F  
 Discharge Port Thread.....1" NPT-F  
 Shaft Diameter.....1.575"/40 mm  
 Stroke.....1.969"/50 mm  
 Pump Dimensions.....20.7"x14.5"x9.9"  
 Crankcase Oil Capacity.....128.5 oz./3.8 liters  
 Use GP Series 220 Oil (see page 65)  
 Shipping Weight.....150lbs.  
 Product Group.....V

## KFRZ SERIES



KFRZ SERIES			
MODEL	GPM	PSI	RPM
KFRZ36A	32.2 GPM	2,300 PSI	800 RPM
	36.2 GPM	2,050 PSI	900 RPM
	40.0 GPM	1,900 PSI	1000 RPM

\* Please consult technical manual or GP Sales Representative for Temperature/Inlet Pressure information



# INDUSTRIAL PUMPS

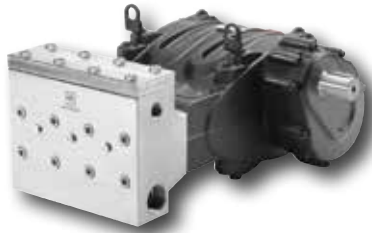

ATEX  
Available

## MWN SERIES

### MWN Series - Features:

- Low-high pressure packing design with integrated cooling system
- Vertically fitted suction/delivery valves
- Splash lubrication
- Gear ratios: 1500 RPM=1.876:1, 1800 RPM=2.238:1, 2200 RPM=2.722:1, 2600 RPM=3.25:1
- Optional drain/prime valve kit included
- ASTM F51 SS manifold, 17/4 PH SS valves

### MWN Series - Specifications:

Max. Inlet Pressure.....45 PSI  
 Max Fluid Temperature..... 140° F  
 Inlet Port Thread..... See specification sheet  
 Discharge Port Thread..... See specification sheet  
 Shaft Diameter..... 1.969"/50 mm  
 Stroke..... 2.756"/70 mm  
 Pump Dimensions.....29.5"x23.0"x15.5"  
 Crankcase Oil Capacity.....304.35 oz./9 liters  
 Use GP Series 220 Oil (see page 65)  
 Shipping Weight.....540 lbs.  
 Product Group.....V

MWN SERIES			
MODEL	GPM	PSI	RPM
MWN32A	36.0 GPM	4,350 PSI	1500/1800,2200/2600 RPM
MWN36A	45.4 GPM	3,500 PSI	1500/1800,2200/2600 RPM
MWN40A	56.0 GPM	2,750 PSI	1500/1800,2200/2600 RPM
MWN45A	71.0 GPM	2,250 PSI	1500/1800,2200/2600 RPM
MWN50A	87.5 GPM	1,800 PSI	1500/1800,2200/2600 RPM
MWN55A	106.0 GPM	1,450 PSI	1500/1800,2200/2600 RPM



ATEX  
Available

## LKN SERIES

### LKN Series - Features:

- Low-high pressure packing design with integrated cooling system
- Vertically fitted suction/delivery valves
- Splash lubrication
- Gear ratios: 1500 RPM=2.95:1, 1750 RPM=3.158:1, 1900 RPM=3.389:1
- ASTM F51 SS manifold, 17/4 PH SS valves

### LKN Series - Specifications:

Max. Inlet Pressure.....45 PSI  
 Max. Fluid Temperature..... \*140° F  
 Inlet Port Thread..... See specification sheet  
 Discharge Port Thread..... See specification sheet  
 Shaft Diameter..... 1.969"/50 mm  
 Stroke:..... 2.756"/70 mm  
 Pump Dimensions.....36.8"x26.5"x13.7"  
 Crankcase Oil Capacity.....473.4 oz./14 liters  
 Use GP Series 220 Oil (see page 65)  
 Shipping Weight.....829 lbs.  
 Product Group.....V

LKN SERIES			
MODEL	GPM	PSI	RPM
LKN3615	37.0 GPM	5,800 PSI	1500 RPM
LKN3617	40.1 GPM	5,800 PSI	1750 RPM
LKN4015	45.7 GPM	5,075 PSI	1500 RPM
LKN4017	49.7 GPM	5,075 PSI	1750 RPM
LKN4515	57.6 GPM	4,060 PSI	1500 RPM
LKN4517	62.8 GPM	4,060 PSI	1750 RPM
LKN5015	71.0 GPM	3,335 PSI	1500 RPM
LKN5017	77.6 GPM	3,335 PSI	1750 RPM
LKN5515	86.1 GPM	2,755 PSI	1500 RPM
LKN5517	93.7 GPM	2,755 PSI	1750 RPM
LKN6015	102.4 GPM	2,320 PSI	1500 RPM
LKN6017	111.7 GPM	2,320 PSI	1750 RPM

\* Please consult technical manual or GP Sales Representative for Temperature/Inlet Pressure information

# INDUSTRIAL ACCESSORIES



RA2L RA2 ZKX600 YVB16 ZK3608SS YU5821 YVRP12029

## Industrial Unloaders

### Product Group: K

INDUSTRIAL UNLOADERS						
MODEL	GPM	RATED	INLET	OUTLET	BYPASS	SHP WGHT
<b>Manual bypass lever and automatic operation</b>						
RA2L	61.0 GPM	3,050 PSI	1" BSP-F	3/4" BSP-F	1-1/4" BSP-F	12.0 lbs.
<b>Automatic only</b>						
RA2	61.0 GPM	3,050 PSI	1" BSP-F	3/4" BSP-F	1-1/4" BSP-F	10.0 lbs.
ZKX600	16.0 GPM	8,700 PSI	1/2" BSP-F	1/2" BSP-F	1/2" BSP-M	17.6 lbs.

INDUSTRIAL UNLOADERS						
MODEL	GPM	MAX	INLET	OUTLET	BYPASS	SHP WGHT
YVB16	21.0 GPM	8,120 PSI	1/2" BSP-F	1/2" BSP-F	1/2" BSP-F	7.6 lbs.
YVB280SS	21.0 GPM	4,500 PSI	1/2" BSP-F	1/2" BSP-F	1/2" BSP-F	2.7 lbs.
YVB4021SS	21.0 GPM	4,500 PSI	1/2" BSP-F	1/2" BSP-F	1/2" BSP-F	2.0 lbs.
YU5821	21.0 GPM	5,800 PSI	1/2" BSP-F	1/2" BSP-F	1/2" BSP-F	2.2 lbs.
ZK3608SS (316 SS)	7.92 GPM	3,600 PSI	3/8" BSP-F	3/8" BSP-F	(2) 3/8" BSP-F	2.3 lbs.
ZK7216SS	16.0 GPM	7,250 PSI	1/2" BSP-F	1/2" BSP-F	(2) 1/2" BSP-F	5.9 lbs.
ZKBH3030	29.0 GPM	3,050 PSI	1/2" BSP-F	1/2" BSP-F	3/4" BSP-F	5.5 lbs.
YVB5121HT	21.0 GPM	5,100 PSI	1/2" NPT-F	1/2" NPT-F	1/2" NPT-F	2.4 lbs.
YVRP12029	120.0 GPM	2,900 PSI	(2) 1-1/4" BSP-F	1-1/4" BSP-F	1-1/2" BSP-F	6.5 lbs.

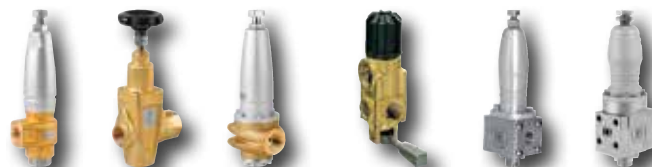

R1/200 R2 R3HP/450 ZKTIMAX R1503 R1510

## Industrial Regulating Valves

### Product Group: K

INDUSTRIAL REGULATORS						
MODEL	GPM	MAX	INLET	OUTLET	BYPASS	SHP WGHT
R4090LP	255 GPM	3,190 PSI	Flanged Block	Flanged Block	2-1/2" BSP-F	81.5 lbs.
R4090	220 GPM	5,800 PSI	Flanged Block	Flanged Block	2-1/2" BSP-F	81.5 lbs.
YVS7250	21.0 GPM	7,250 PSI	1/2" BSP-F	N/A	3/8" BSP-F	3.2 lbs.
R1/200A	29.0 GPM	2,900 PSI	3/4" NPT-F	N/A	3/4" NPT-F	6.2 lbs.
R1/400A	29.0 GPM	5,800 PSI	3/4" NPT-F	N/A	3/4" NPT-F	6.2 lbs.
R1/600A	18.5 GPM	8,700 PSI	3/4" NPT-F	N/A	3/4" NPT-F	6.2 lbs.
R2	61.0 GPM	3,050 PSI	1" BSP-F	3/4" BSP-F	1-1/4" BSP-F	10.0 lbs.
R3LP/230	132.0 GPM	3,335 PSI	1-1/4" BSP-F	N/A	1-1/4" BSP-F	13.2 lbs.
R3HP/450	90.0 GPM	6,525 PSI	1" BSP-F	N/A	1" BSP-F	13.2 lbs.
R1503	7.9 GPM	21,750 PSI	Flanged Block	1/2" BSP-F	1/2" BSP-M	14.3 lbs.
R1510	26.4 GPM	21,750 PSI	Flanged Block	1/2" BSP-F	3/4" BSP-F	22.0 lbs.
R1520	63.4 GPM	21,750 PSI	Flanged Block	1" BSP-F	1 1/4" BSP-M	22.0 lbs.
<b>Features manual bypass lever and automatic operation:</b>						
R2L	61.0 GPM	3,050 PSI	1" BSP-F	3/4" BSP-F	1-1/4" BSP-F	11.0 lbs.
<b>1.125" I.D. Hose Barb:</b>						
ZKTIMAX	53.0 GPM	870 PSI	3/4" BSP-F	1/2" BSP-F	1" BSP-F	4.5 lbs.



WMNV14SS WMR15SS ZKSX1 R1X RX3 YVS280SS YU2122SS

## Industrial Regulating Valves Stainless Steel

### Product Group: K

STAINLESS STEEL INDUSTRIAL REGULATING VALVES						
MODEL	GPM	MAX	INLET	OUTLET	BYPASS	SHP WGHT
R1X/200A	29.0 GPM	2,900 PSI	3/4" NPT-F	N/A	3/4" NPT-F	6.2 lbs.
R1X/400A	29.0 GPM	5,800 PSI	3/4" NPT-F	N/A	3/4" NPT-F	6.2 lbs.
R1X/600A	18.5 GPM	8,700 PSI	3/4" NPT-F	N/A	3/4" NPT-F	6.2 lbs.
RX3/100	120.0 GPM	1,450 PSI	1" BSP-F	3/4" BSP-F	1-1/4" BSP-F	11.0 lbs.
RX3/300	132.0 GPM	4,350 PSI	1" BSP-F	3/4" BSP-F	1-1/4" BSP-F	11.2 lbs.
<b>316 Stainless Steel:</b>						
WMR15SS	5.5 GPM	1,500 PSI	3/8" NPT-F	3/8" NPT-F	N/A	1.0 lbs.
WMNV14SS	5.0 GPM	4,000 PSI	1/4" NPT-F	1/4" NPT-F	90 Deg. Flow Path	0.6 lbs.
YVS235S	5.3 GPM	2,300 PSI	(2) 1/4" BSP-F	1/4" BSP-F	N/A	1.0 lbs.
ZKSX1	16.0 GPM	3,600 PSI	1/2" BSP-F	N/A	1/2" BSP-F	2.3 lbs.
YVS280SS	21.0 GPM	4,500 PSI	1/2" BSP-F	1/2" BSP-F	1/2" BSP-F	2.7 lbs.
YU2122SS	21.0 GPM	2,200 PSI	1/2" NPT	1/2" NPT	1/2" NPT	3.1 lbs.

# INDUSTRIAL ACCESSORIES

## Industrial Safety Relief Valves



SV2



S723



SX3

Product Group: K

### INDUSTRIAL SAFETY RELIEF VALVES

MODEL	GPM	MAX	INLET	DISCHARGE	SHP WGHT
S723/100	60.8 GPM	1,450 PSI	1/2" BSP-M	Side	3.8 lbs.
S723/200	60.8 GPM	2,900 PSI	1/2" BSP-M	Side	3.8 lbs.
S723/300	60.8 GPM	4,350 PSI	1/2" BSP-M	Side	3.8 lbs.
S723/400	60.8 GPM	5,800 PSI	1/2" BSP-M	Side	3.8 lbs.
S723/500	60.8 GPM	7,250 PSI	1/2" BSP-M	Side	3.8 lbs.
S723/600	60.8 GPM	8,700 PSI	1/2" BSP-M	Side	3.8 lbs.
S723/700	60.8 GPM	10,150 PSI	1/2" BSP-M	Side	3.8 lbs.
S1520/800	63.7 GPM	11,600 PSI	1" BSP - M	Side	17.7 lbs.
S1520/1000	63.7 GPM	14,500 PSI	1" BSP - M	Side	17.7 lbs.
S1520/1200	63.7 GPM	17,400 PSI	1" BSP - M	Side	17.7 lbs.
S1520/1500	63.7 GPM	21,750 PSI	1" BSP - M	Side	17.7 lbs.
S455/100	132.0 GPM	1,450 PSI	3/4" BSP-M	36 mm Hose Barb	11.7 lbs.
S455/200	132.0 GPM	2,900 PSI	3/4" BSP-M	36 mm Hose Barb	11.7 lbs.
S455/300	132.0 GPM	4,350 PSI	3/4" BSP-M	36 mm Hose Barb	11.7 lbs.
S455/400	132.0 GPM	5,800 PSI	3/4" BSP-M	36 mm Hose Barb	11.7 lbs.
S455/450	132.0 GPM	6,525 PSI	3/4" BSP-M	36 mm Hose Barb	11.7 lbs.
S4090/200	251 GPM	2,900 PSI	1-1/2" BSP-M	Side	44.0 lbs.
S4090/300	251 GPM	4,350 PSI	1-1/2" BSP-M	Side	44.0 lbs.
S4090/400	251 GPM	5,800 PSI	1-1/2" BSP-M	Side	44.0 lbs.
S1510/800	26.4 GPM	11,600 PSI	1/2" BSP-M	Bottom	2.5 lbs.
S1510/1000	26.4 GPM	14,500 PSI	1/2" BSP-M	Bottom	2.5 lbs.
S1510/1100	26.4 GPM	15,950 PSI	1/2" BSP-M	Bottom	2.5 lbs.
S1510/1250	26.4 GPM	18,125 PSI	1/2" BSP-M	Bottom	2.5 lbs.
S1510/1500	26.4 GPM	21,750 PSI	1/2" BSP-M	Bottom	2.5 lbs.
<b>Stainless Steel:</b>					
YVS23SS	5.3 GPM	2,300 PSI	1/4" BSP-F	1/4" BSP-F	0.5 lbs.
SX2/100	50.0 GPM	1,450 PSI	1/2" BSP-M	Bottom	2.5 lbs.
SX2/200	50.0 GPM	2,900 PSI	1/2" BSP-M	Bottom	2.5 lbs.
SX2/300	50.0 GPM	4,350 PSI	1/2" BSP-M	Bottom	2.5 lbs.
SX2/400	50.0 GPM	5,800 PSI	1/2" BSP-M	Bottom	2.5 lbs.
SX2/500	50.0 GPM	7,250 PSI	1/2" BSP-M	Bottom	2.5 lbs.
SX3/200	132.0 GPM	2,900 PSI	3/4" NPT-F	Bottom	2.5 lbs.
SX3/300	132.0 GPM	4350 PSI	3/4" NPT-F	Bottom	2.5 lbs.

INDUSTRIAL ACCESSORIES

## Industrial Safety Valves



S1503



S1510

Product Group: K

### INDUSTRIAL SAFETY VALVES

MODEL	GPM	MIN	SETTING PRESSURE	*INLET	OUTLET	SHP WGHT
S1503/700	2.6 to 7.9 GPM	10,150 PSI	10,150 PSI	1/2" BSP-M	14 mm Hose Barb	2.2 lbs.
S1503/800	2.6 to 7.9 GPM	10,150 PSI	11,600 PSI	1/2" BSP-M	14 mm Hose Barb	2.2 lbs.
S1503/1000	2.6 to 7.9 GPM	10,150 PSI	14,500 PSI	1/2" BSP-M	14 mm Hose Barb	2.2 lbs.
S1503/1100	2.6 to 7.9 GPM	10,150 PSI	15,950 PSI	1/2" BSP-M	14 mm Hose Barb	2.2 lbs.
S1503/1200	2.6 to 7.9 GPM	10,150 PSI	17,500 PSI	1/2" BSP-M	14 mm Hose Barb	2.2 lbs.
S1503/1400	2.6 to 7.9 GPM	10,150 PSI	20,300 PSI	1/2" BSP-M	14 mm Hose Barb	2.2 lbs.
S1503/1600	2.6 to 7.9 GPM	10,150 PSI	23,200 PSI	1/2" BSP-M	14 mm Hose Barb	2.2 lbs.
S1503/1800	2.6 to 7.9 GPM	10,150 PSI	26,100 PSI	1/2" BSP-M	14 mm Hose Barb	2.2 lbs.
S1510/800	5.2 to 26.4 GPM	6,960 PSI	11,600 PSI	1/2" BSP-M	25 mm Hose Barb	6.0 lbs.
S1510/1000	5.2 to 26.4 GPM	6,960 PSI	14,500 PSI	1/2" BSP-M	25 mm Hose Barb	6.0 lbs.
S1510/1100	5.2 to 26.4 GPM	6,960 PSI	15,950 PSI	1/2" BSP-M	25 mm Hose Barb	6.0 lbs.
S1510/1250	5.2 to 26.4 GPM	6,960 PSI	18,125 PSI	1/2" BSP-M	25 mm Hose Barb	6.0 lbs.
S1510/1500	5.2 to 26.4 GPM	6,960 PSI	21,750 PSI	1/2" BSP-M	25 mm Hose Barb	6.0 lbs.
S1510/1800	5.2 to 26.4 GPM	6,960 PSI	26,100 PSI	1/2" BSP-M	25 mm Hose Barb	6.0 lbs.

\*Please note these valves are only for use with VFH, VKH, SM and SK Series Pumps and require use of conical seal 680086.



# INDUSTRIAL ACCESSORIES



YRVPP26SS



FPN12

## Industrial Pneumatic Valves

Product Group: K

INDUSTRIAL PNEUMATIC VALVES						
MODEL	GPM	MAX	INLET	OUTLET	BYPASS	SHP WGHT
PNR/1503	7.9 GPM	21,750 PSI	Flanged/Block	1/2" BSP - F	1/2" BSP - F	13.2 lbs.
YRVPP26SS	21.0 GPM	4,500 PSI	1/2" BSP-F	1/2" BSP-F	1/2" BSP-F	8.2 lbs.
PNRA2	61.0 GPM	3,050 PSI	1" BSP-F	3/4" BSP-F	1-1/4" BSP-M	11.0 lbs.
PNR2	61.0 GPM	3,050 PSI	1" BSP-F	3/4" BSP-F	1-1/4" BSP-M	11.0 lbs.
PNR1520	63.4 GPM	21,750 PSI	Flanged Block	1" BSP - F	1 1/4" BSP - F	30.8 lbs.
PN4/200	132.0 GPM	2,900 PSI	1-1/2" BSP-F	1-1/2" BSP-F	1-1/2" BSP-F	35.3 lbs.
PN4/300	103.0 GPM	4,300 PSI	1-1/2" BSP-F	1-1/2" BSP-F	1-1/2" BSP-F	35.3 lbs.
PN4/450	68.7 GPM	6,530 PSI	1" BSP-F	1" BSP-F	1-1/4" BSP-F	35.3 lbs.
PNRA2	61.0 GPM	3,050 PSI	1" BSP-F	3/4" BSP-F	1-1/4" BSP-M	17.5 lbs.
FPN12	21.0 GPM	21,750 PSI	3/8" BSP-F	3/8" BSP-F	3/8" BSP-F	55.3 lbs.
<b>Features No Check Valve:</b>						
PN4/200NCV	132 GPM	2,900 PSI	1-1/2" BSP-F	1-1/2" BSP-F	1-1/2" BSP-F	35.3 lbs.
PN4/300NCV	103 GPM	4,350 PSI	1-1/2" BSP-F	1-1/2" BSP-F	1-1/2" BSP-F	35.3 lbs.
PN4/450NCV	68.7 GPM	6,530 PSI	1" BSP-F	1" BSP-F	1-1/4" BSP-F	35.3 lbs.



100315

## Jetter Valves

For Use in Sewer Cleaning Applications

Product Group: K

JETTER VALVES		
MODEL	DESCRIPTION	SHP WGHT
100315	Use with TT and TC Pumps (Replaces Valve Cap)	0.5 lbs.
100316	Use with EZ, EP, ES/ESN Pumps (Replaces Valve Cap)	0.5 lbs.
100317	Use with 47 Series Pumps (Replaces Valve Cap, Coarse Thread)	0.5 lbs.
100072	Use with 47 Series Pumps (Replaces Valve Cap, Fine Thread)	0.5 lbs.
101065	Use with ET Series Pumps (Replaces Valve Cap)	0.5 lbs.



UD1

## Industrial Check Valve

Product Group: K

INDUSTRIAL CHECK VALVES						
MODEL	GPM	RATED	MAX	INLET	OUTLET	SHP WGHT
UD1	48.0 GPM	75 PSI	2,900 PSI	3/4" BSP-M	3/4" BSP-M	1.5 lbs.

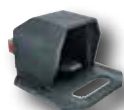

VP12



DFV5010

## Industrial Foot Valve

Product Group: K

INDUSTRIAL FOOT VALVES						
MODEL	GPM	MAX	INLET	OUTLET	BYPASS	SHP WGHT
VP12	21.0 GPM	21,750 PSI	3/8" BSP-F	3/8" BSP-F	3/8" BSP-F	22.5 lbs.
DFV5010	10.0 GPM	5,000 PSI	3/8" NPT-F	1/4" NPT-F	N/A	12.0 lbs.



A4X

## Industrial Pulsation Dampeners

Product Group: K

INDUSTRIAL PULSATION DAMPENERS						
MODEL	MATERIAL	GPM	RATED	INLET	SHP WGHT	
A4X *	316 Stainless Steel	16.0 GPM	3,050 PSI	1/2" BSP-M	7.0	
A7*	Forged Steel	43.0 GPM	3,050 PSI	1/2" BSP-M	7.0	
A7S*	Forged Steel	43.0 GPM	4,750 PSI	3/4" BSP-M	12.0	
A7X*	316 Stainless Steel	43.0 GPM	2,150 PSI	3/4" BSP-M	8.5	
A15*	Forged Steel	105.6 GPM	4,750 PSI	3/4" BSP-M	15.0	
A15X*	316 Stainless Steel	105.6 GPM	2,150 PSI	3/4" BSP-M	15.0	

**\*190417 Recharge and Fitting (100038 recharge kit, 680135 fitting)**

INDUSTRIAL ACCESSORIES

# INDUSTRIAL ACCESSORIES

## HOSE REEL ATTACHMENT



### SEWER JETTING HOSE REEL ATTACHMENT

MODEL	DESCRIPTION	TEMP	MAX	PALLET QTY
2100358	Sewer jetting hose reel attachment - attaches to any hose reel - includes ball valve, 1/4" inlet/outlet gauge and 3 sewer jet nozzles	185° F	5,000 PSI	N/A



HXNOZ

- **STANDARD 1/2" NPT CONNECTION (FEMALE)**
- **HIGH IMPACT - 0 DEGREE NOZZLES (THREE)**
- **URETHANE COATED FOR DURABILITY AND OPERATOR PROTECTION**
- **STAINLESS STEEL BODY**
- **HARDENED STAINLESS NOZZLE INSERTS FOR LONG LIFE**
- **EASILY CHANGE WORN NOZZLES**
- **DIMENSIONS: 1-3/4" LONG X 2-1/4" WIDE**
- **FLOW TO 30 GPM, PRESSURE TO 4,000 PSI**
- **MULTIPLE COLOR OPTIONS AVAILABLE (with volume purchase)**

**Product Group:**

### TRIPLE-STREAM HYDRO EXCAVATING NOZZLE

MODEL	NOZZLE 1	NOZZLE 2	NOZZLE 3	NOZZLE EQUIVALENT	FLOW - GPM							
					1000 PSI	1500 PSI	2000 PSI	2500 PSI	3000 PSI	3500 PSI	4000 PSI	
<b>HXNOZ</b>												
HX212	900020SH	900010SH	900020SH	#5.0	2.50 GPM	3.06 GPM	3.54 GPM	3.95 GPM	4.33 GPM	4.68 GPM	5.00 GPM	
HX222	900020SH	900020SH	900020SH	#6.0	3.00 GPM	3.67 GPM	4.24 GPM	4.74 GPM	5.20 GPM	5.61 GPM	6.00 GPM	
HX232	900020SH	900030SH	900020SH	#7.0	3.50 GPM	4.29 GPM	4.95 GPM	5.53 GPM	6.06 GPM	6.55 GPM	7.00 GPM	
HX323	900030SH	900020SH	900030SH	#8.0	4.00 GPM	4.90 GPM	5.66 GPM	6.32 GPM	6.93 GPM	7.48 GPM	8.00 GPM	
HX333	900030SH	900030SH	900030SH	#9.0	4.50 GPM	5.51 GPM	6.36 GPM	7.12 GPM	7.79 GPM	8.42 GPM	9.00 GPM	
HX343	900030SH	900040SH	900030SH	#10.0	5.00 GPM	6.12 GPM	7.07 GPM	7.91 GPM	8.66 GPM	9.35 GPM	10.00 GPM	
HX434	900040SH	900030SH	900040SH	#11.0	5.50 GPM	6.74 GPM	7.78 GPM	8.70 GPM	9.53 GPM	10.29 GPM	11.00 GPM	
HX444	900040SH	900040SH	900040SH	#12.0	6.00 GPM	7.35 GPM	8.49 GPM	9.49 GPM	10.39 GPM	11.22 GPM	12.00 GPM	
HX454	900040SH	900050SH	900040SH	#13.0	6.50 GPM	7.96 GPM	9.19 GPM	10.28 GPM	11.26 GPM	12.16 GPM	13.00 GPM	
HX545	900050SH	900040SH	900050SH	#14.0	7.00 GPM	8.57 GPM	9.90 GPM	11.07 GPM	12.12 GPM	13.10 GPM	14.00 GPM	
HX555	900050SH	900050SH	900050SH	#15.0	7.50 GPM	9.19 GPM	10.61 GPM	11.86 GPM	12.99 GPM	14.03 GPM	15.00 GPM	
HX565	900050SH	900060SH	900050SH	#16.0	8.00 GPM	9.80 GPM	11.31 GPM	12.65 GPM	13.86 GPM	14.97 GPM	16.00 GPM	
HX656	900060SH	900050SH	900060SH	#17.0	8.50 GPM	10.41 GPM	12.02 GPM	13.44 GPM	14.72 GPM	15.90 GPM	17.00 GPM	
HX666	900060SH	900060SH	900060SH	#18.0	9.00 GPM	11.02 GPM	12.73 GPM	14.23 GPM	15.59 GPM	16.84 GPM	18.00 GPM	
HX676	900060SH	900070SH	900060SH	#19.0	9.50 GPM	11.64 GPM	13.44 GPM	15.02 GPM	16.45 GPM	17.77 GPM	19.00 GPM	
HX767	900070SH	900060SH	900070SH	#20.0	10.00 GPM	12.25 GPM	14.14 GPM	15.81 GPM	17.32 GPM	18.71 GPM	20.00 GPM	
HX777	900070SH	900070SH	900070SH	#21.0	10.50 GPM	12.86 GPM	14.85 GPM	16.60 GPM	18.19 GPM	19.64 GPM	21.00 GPM	
HX787	900070SH	900080SH	900070SH	#22.0	11.00 GPM	13.47 GPM	15.56 GPM	17.39 GPM	19.05 GPM	20.58 GPM	22.00 GPM	
HX878	900080SH	900070SH	900080SH	#23.0	11.50 GPM	14.08 GPM	16.26 GPM	18.18 GPM	19.92 GPM	21.51 GPM	23.00 GPM	
HX888	900080SH	900080SH	900080SH	#24.0	12.00 GPM	14.70 GPM	16.97 GPM	18.97 GPM	20.78 GPM	22.45 GPM	24.00 GPM	
HX898	900080SH	900090SH	900080SH	#25.0	12.50 GPM	15.31 GPM	17.68 GPM	19.76 GPM	21.65 GPM	23.39 GPM	25.00 GPM	
HX989	900090SH	900080SH	900090SH	#26.0	13.00 GPM	15.92 GPM	18.38 GPM	20.55 GPM	22.52 GPM	24.32 GPM	26.00 GPM	
HX999	900090SH	900090SH	900090SH	#27.0	13.50 GPM	16.53 GPM	19.09 GPM	21.35 GPM	23.38 GPM	25.26 GPM	27.00 GPM	
HX9109	900090SH	900100SH	900090SH	#28.0	14.00 GPM	17.15 GPM	19.80 GPM	22.14 GPM	24.25 GPM	26.19 GPM	28.00 GPM	
HX10910	900100SH	900090SH	900100SH	#29.0	14.50 GPM	17.75 GPM	20.51 GPM	22.93 GPM	25.11 GPM	27.13 GPM	29.00 GPM	
HX101010	900100SH	900100SH	900100SH	#30.0	15.00 GPM	18.37 GPM	21.21 GPM	23.72 GPM	25.98 GPM	28.06 GPM	30.00 GPM	

# INDUSTRIAL ACCESSORIES



DCG5010HE



ZP87SSL29S



P12



YG7221



YG7207

## Industrial Spray Guns

Product Group: K

INDUSTRIAL SPRAY GUNS					
MODEL	DESCRIPTION	GPM	MAX	SHP WGHT	
ZP87SS	Stainless Steel Professional Gun	15.85 GPM	8,700 PSI	3.5 lbs.	
ZP87SSL29	Stainless Steel Gun with 29" Lance	15.85 GPM	8,700 PSI	4.9 lbs.	
ZP87SSL39	Stainless Steel Gun with 39" Lance	15.85 GPM	8,700 PSI	6.1 lbs.	
ZP87SSL29S	Stainless Steel Gun with 29" Lance and Shoulder Support	15.85 GPM	8,700 PSI	5.6 lbs.	
ZP87SSL39S	Stainless Steel Gun with 39" Lance and Shoulder Support	15.85 GPM	8,700 PSI	7.2 lbs.	

INDUSTRIAL SPRAY GUNS					
MODEL	DESCRIPTION	GPM	MAX	INLET	SHP WGHT
YG7207	Rear Entry Spray Gun	7.5 GPM	8,000 PSI	3/8" NPT-F	1.6 lbs.
DCG5010HE	Excavating Spray Gun	10.5 GPM	10,000 PSI	3/8" NPT-F	1.4 lbs.
ZP15A	Gun with 29" Lance	10.6 GPM	22,000 PSI	Special	12.5 lbs.
ZP15AL10	Gun with 39" Lance	10.6 GPM	22,000 PSI	Special	12.0 lbs.
PS12	Submersible Dump Gun	21.0 GPM	21,750 PSI	1/2" BSP-F	12.5 lbs.
YG7221	Rear Entry Gun	21.0 GPM	7,250 PSI	1/2" BSP-F	5.0 lbs.
101002	YG7207 Spray Gun, with 36" Stainless Steel Lance	7.5 GPM	8,000 PSI	3/8" NPT-F	2.6 lbs.
YG2527S	Industrial Spray Gun, Straight	27.0 GPM	2,500 PSI	1/2" NPT-F	2.8 lbs.
YG4032S	Industrial Spray Gun, Straight	32.0 GPM	4,050 PSI	1/2" NPT-F	2.8 lbs.
YG23LA27	Gun, 27" Adjustable Lance, 2.3 mm Nozzle	21.0 GPM	2,000 PSI	1/2" BSP-F	3.8 lbs.
YG34LA27	Gun, 27" Adjustable Lance, 3.5 mm Nozzle	21.0 GPM	2,000 PSI	1/2" BSP-F	3.8 lbs.
YG29LA31	Gun, 31.5" Adjustable Lance, 1.5 mm Nozzle	8.0 GPM	3,000 PSI	3/8" BSP-F	3.7 lbs.



YG7221/L51

## Industrial Spray Guns

Product Group: K

INDUSTRIAL SPRAY GUNS WITH LANCE AND SIDE GRIPS								
MODEL	DESCRIPTION	GPM	RATED	MAX	INLET	OUTLET	MAX TEMP	SHP WGHT
YG7221/L31	31" Lance	21.0 GPM	7,250 PSI	8,100 PSI	1/2" BSP-F	1/2" BSP-M	210° F	7.0 lbs.
YG7221/L51	48" Lance	21.0 GPM	7,250 PSI	8,100 PSI	1/2" BSP-F	1/2" BSP-M	210° F	7.0 lbs.

Product Group: I

304 STAINLESS STEEL LANCES								
MODEL	LENGTH	GPM	RATED	MAX	INLET	OUTLET	SHP WGHT	BOX QTY
680267	36"	32.0 GPM	4,000 PSI	4,000 PSI	1/2" NPT-M	1/2" NPT-M	3.0 lbs.	N/A
680268	48"	32.0 GPM	4,000 PSI	4,000 PSI	1/2" NPT-M	1/2" NPT-M	4.0 lbs.	N/A
680269	60"	32.0 GPM	4,000 PSI	4,000 PSI	1/2" NPT-M	1/2" NPT-M	5.0 lbs.	N/A
680270	72"	32.0 GPM	4,000 PSI	4,000 PSI	1/2" NPT-M	1/2" NPT-M	6.0 lbs.	N/A
680358	96"	32.0 GPM	4,000 PSI	4,000 PSI	1/2" NPT-M	1/2" NPT-M	8.0 lbs.	N/A



Y5K100



YRT8720



ZRMAX112

## Industrial Rotating Nozzles

Product Group: K

INDUSTRIAL ROTATING NOZZLES						
MODEL	NOZZLE	MAX	INLET	MAX TEMP	SHP WGHT	
Y5K100	#10	5,000 PSI	1/4" BSP-F	194° F	1.75 lbs.	
Y5K120	#12	5,000 PSI	1/4" BSP-F	194° F	1.75 lbs.	
Y5K150	#15	5,000 PSI	1/4" BSP-F	194° F	1.75 lbs.	
Y5K200	#20	5,000 PSI	1/4" BSP-F	194° F	1.75 lbs.	

INDUSTRIAL TUNGSTEN CARBIDE ROTATING NOZZLES						
MODEL	NOZZLE	MIN	MAX	INLET	MAX TEMP	SHP WGHT
YRT87K20	#02	2,600 PSI	8,700 PSI	1/4" BSP-F	194° F	1.2 lbs.
YRT87K30	#03	2,600 PSI	8,700 PSI	1/4" BSP-F	194° F	1.2 lbs.
YRT87K40	#04	2,600 PSI	8,700 PSI	1/4" BSP-F	194° F	1.2 lbs.
YRT87K50	#05	2,600 PSI	8,700 PSI	1/4" BSP-F	194° F	1.2 lbs.
YRT87K60	#06	2,600 PSI	8,700 PSI	1/4" BSP-F	194° F	1.2 lbs.
YRT87K70	#07	2,600 PSI	8,700 PSI	1/4" BSP-F	194° F	1.2 lbs.
YRT87K80	#08	2,600 PSI	8,700 PSI	1/4" BSP-F	194° F	1.2 lbs.

INDUSTRIAL ROTATING NOZZLES						
MODEL	ORIFICE	GPM	MAX	INLET	MAX TEMP	SHP WGHT
ZRMAX112	1.10	2.02 to 4.74 GPM	11,000 PSI	3/8" BSP-F	176° F	2.2 lbs.
ZRMAX113	1.35	3.32 to 7.78 GPM	11,000 PSI	3/8" BSP-F	176° F	2.2 lbs.
ZRMAX114	1.55	4.44 to 10.40 GPM	11,000 PSI	3/8" BSP-F	176° F	2.2 lbs.
ZRMAX115	1.80	5.71 to 13.39 GPM	11,000 PSI	3/8" BSP-F	176° F	2.2 lbs.



# INDUSTRIAL ACCESSORIES

## Industrial Rotating Nozzles Titanium Seat



ZRMAX2220

Product Group: K

INDUSTRIAL ROTATING NOZZLES - TITANIUM SEAT						
MODEL	ORIFICE	GPM	INLET	OUTLET	MAX TEMP	SHP WGHT
ZRMAX2220	.9	1.4 to 4.7 GPM	22,000 PSI	M14 x 1/2"	140° F	2.64 lbs.
ZRMAX2225	1.0	1.8 to 6.0 GPM	22,000 PSI	M14 x 1/2"	140° F	2.64 lbs.
ZRMAX2231	1.1	2.2 to 7.3 GPM	22,000 PSI	M14 x 1/2"	140° F	2.64 lbs.
ZRMAX2245	1.2	2.6 to 8.6 GPM	22,000 PSI	M14 x 1/2"	140° F	2.64 lbs.
ZRMAX2259	1.35	3.4 to 11.2 GPM	22,000 PSI	M14 x 1/2"	140° F	2.64 lbs.

## Sewer Jet Nozzles



SJN0300F3B1



SJNR0303B1

SEWER JET NOZZLES - "FLUSHER" TYPE - 3 REAR FACING NOZZLES					
MODEL	NOZZLE SIZE	MAX PRESSURE	INLET	SHP WGHT	
SJN0300F3B1	#3.0	5,000 PSI	1/4" NPT-F	.325 lbs.	
SJN0400F3B1	#4.0	5,000 PSI	1/4" NPT-F	.325 lbs.	
SJN0450F3B1	#4.5	5,000 PSI	1/4" NPT-F	.325 lbs.	
SJN0500F3B1	#5.0	5,000 PSI	1/4" NPT-F	.325 lbs.	
SJN0550F3B1	#5.5	5,000 PSI	1/4" NPT-F	.325 lbs.	

SEWER JET NOZZLES - "MULTI-NOZZLE" TYPE - 1 FORWARD NOZZLE, 6 REAR FACING NOZZLES					
MODEL	NOZZLE SIZE	MAX PRESSURE	INLET	SHP WGHT	
SJN0301F6B1	#3.0	5,000 PSI	1/4" NPT-F	.325 lbs.	

SEWER JET NOZZLES - "PENETRATOR" TYPE - 1 FORWARD NOZZLE, 3 REAR FACING NOZZLES					
MODEL	NOZZLE SIZE	MAX PRESSURE	INLET	SHP WGHT	
SJN0301F3B1	#3.0	5,000 PSI	1/4" NPT-F	.325 lbs.	
SJN0401F3B1	#4.0	5,000 PSI	1/4" NPT-F	.325 lbs.	
SJN0451F3B1	#4.5	5,000 PSI	1/4" NPT-F	.325 lbs.	
SJN0501F3B1	#5.0	5,000 PSI	1/4" NPT-F	.325 lbs.	
SJN0551F3B1	#5.5	5,000 PSI	1/4" NPT-F	.325 lbs.	

SEWER JET NOZZLES - "ROTATING" TYPE					
MODEL	NOZZLE SIZE	MAX PRESSURE	INLET	SHP WGHT	
SJNR0303B1	#3.0	5,000 PSI	1/4" NPT-F	.325 lbs.	
SJNR0353B1	#4.0	5,000 PSI	1/4" NPT-F	.325 lbs.	
SJNR0403B1	#4.5	5,000 PSI	1/4" NPT-F	.325 lbs.	
SJNR0453B1	#5.0	5,000 PSI	1/4" NPT-F	.325 lbs.	
SJNR0553B1	#5.5	5,000 PSI	1/4" NPT-F	.325 lbs.	
SJNR0603B1	#6.0	5,000 PSI	1/4" NPT-F	.325 lbs.	
SJNR0303B3	#3.0	5,000 PSI	3/8" NPT-F	.4 lbs.	
SJNR0353B3	#3.5	5,000 PSI	3/8" NPT-F	.4 lbs.	
SJNR0403B3	#4.0	5,000 PSI	3/8" NPT-F	.4 lbs.	
SJNR0453B3	#4.5	5,000 PSI	3/8" NPT-F	.4 lbs.	
SJNR0553B3	#5.5	5,000 PSI	3/8" NPT-F	.4 lbs.	
SJNR0603B3	#6.0	5,000 PSI	3/8" NPT-F	.4 lbs.	

## Industrial Filters



F30

Product Group: K

INDUSTRIAL FILTERS							
MODEL	DESCRIPTION	GPM	PSI	MESH/MICRON	INLET	OUTLET	SHP WGHT
F50/80	Stainless Steel, Two-stage	10.5 GPM	145 PSI	70/10 Mesh	1" BSP-F	1" BSP-F	12.0 lbs.
F10	Aluminum	15.8 GPM	435 PSI	60/250	1-1/2" BSP-F	1-1/2" BSP-F	3.5 lbs.
F60	Stainless Steel, Two-stage	52.0 GPM	145 PSI	70/25 Mesh	2" BSP-F	2" BSP-M	33.0 lbs.
F20	Aluminum	53.0 GPM	145 PSI	60/250	2" BSP-F	2" BSP-F	13.0 lbs.
F30	Plastic	53.0 GPM	116 PSI	50/297	2" BSP-M	2" BSP-M	3.8 lbs.
F40	Plastic	120.0 GPM	116 PSI	50/297	3" BSP-M	3" BSP-M	6.6 lbs.
639273	Plastic	55.0 GPM	150 PSI	50/297	2" NPT-F	2" NPT-F	4.0 lbs.
639276	Plastic	125.0 GPM	150 PSI	50/297	3" NPT-F	3" NPT-F	7.0 lbs.

# INDUSTRIAL ACCESSORIES

## Flow Switches



101068



101069

**Product Group: D**

INDUSTRIAL FLOW SWITCHES							
PART NUMBER	GPM	RATED PRESSURE	MAX PRESSURE	MAX TEMP	INLET	OUTLET	SHP WGHT
<b>5 Amp, 250 Volts, New High Flow Flow Switch, 4 gpm minimum activation, 12" 18 AWG LEAD:</b>							
101068	10.0 GPM		4,000 PSI	180° F	1/2" NPT- F	1/2" NPT- F	1.9 lbs.
	25.0 GPM		3,000 PSI	180° F	1/2" NPT- F	1/2" NPT- F	1.9 lbs.
<b>With Weatherpack connector:</b>							
101069	10.0 GPM		4,000 PSI	180° F	1/2" NPT- F	1/2" NPT- F	1.9 lbs.
	25.0 GPM		3,000 PSI	180° F	1/2" NPT- F	1/2" NPT- F	1.9 lbs.

## Industrial Accessories



190601

**Product Group: J**

INDUSTRIAL ACCESSORIES	
MODEL	DESCRIPTION
680094	Belt Tension Slide Plate, Rated for 40 Horsepower
680095	Priming/Drain Valve Kit for MS,/MW Series Pumps (includes 3 valves)
680096	Priming/Drain Valve Kit for LH/MK/MKS Series Pumps (includes 3 valves)
190600	Cylinder Prime Drain Valve Kit for MS/MW Series Pumps (includes 3 valves)
190601	Cylinder Prime Drain Valve Kit for MS/MW Series Pumps (single valve)

## Tank Cleaning Nozzles



Y25450000



Y25459000



Y25438060



Y25482000

**Product Group: K**

TANK CLEANING NOZZLES				
MODEL	DESCRIPTION	GPM	MAX	SHP WGHT
Y25450000	M63 for Small Openings, 24V	4.0 to 10.5 GPM	2,000 PSI	14.0 lbs.
Y25477300	M85 Electric for Large Openings, 24V	21.0 GPM	2,000 PSI	14.0 lbs.
Y25475000	M85 Self-propelled for Large Openings	21.0 GPM	2,000 PSI	14.0 lbs.
Y25459000	M63 Pneumatic for Small Openings	4.0 o 10.5 GPM	2,000 PSI	10.0 lbs.
Y25479000	M85 Pneumatic for Large Openings	21.0 GPM	2,000 PSI	11.5 lbs.
Y25482000	A80R Self-propelled <i>Request modified version when using non-rigid drop</i>	6.0 to 32.0 GPM	2,000 PSI	11.0 lbs.
Y25485000	A80R2 Self-propelled (high RPM version) <i>Request modified version when using non-rigid drop</i>	6.0 to 21.0 GPM	2,000 PSI	11.0 lbs.
Y25435060	M25E Electric for Barrel Cleaning - With suction capability - 110V	6.5 GPM	2,300 PSI	9.0 lbs.
Y25438060	M28E Electric for Barrel Cleaning - With 90° motor for small areas - With suction capability	6.5 GPM	2,300 PSI	9.0 lbs.

# ACCESSORIES

HYDRAULIC DRIVE/  
DRIVE COMPONENTS



**LUBRICANTS**

**TRAPPED PRESSURE UNLOADERS**

**FLOW SENSITIVE UNLOADERS**

**REGULATING VALVES**

**SAFETY RELIEF VALVES**

**NEEDLE VALVES**

**PUMP THERMAL PROTECTORS**

**CHECK VALVES**

**CHEMICAL INJECTORS**

**SPRAY GUNS**

**LANCES**

**HOSE REELS**

**HIGH-PRESSURE SPRAY TIPS**

**ROTATING NOZZLES**

**TANK CLEANING NOZZLES**

**ADJUSTABLE NOZZLES**

**COUPLERS AND FITTINGS**

**INLET FILTERS AND STRAINERS**

**THERMOSTATS**

**PRESSURE SWITCHES**

**FLOW SWITCHES**

**SWIVELS**

**ACCUMULATORS**

**GAUGES**



# HYDRAULIC DRIVE

## HYDRAULIC VERSIONS OF 51(TT), 60(TC) AND 63(TX) SERIES PUMPS SAE Type "A" Flange, 5/8" Straight Shaft



**639723\***  
Motor



**TT1509HA28**  
3.43 GM  
2,175 PSI  
2500 RPM



**TC1809HA17**  
3.30 GM  
2,165 PSI  
1750 RPM



**TX1812HA17**  
4.20 GM  
2,645 PSI  
1750 RPM

## HYDRAULIC FLANGE/COUPLER FOR 47, 66(TSF/TSP) SERIES PUMPS



**639664\***  
Muncie Motor



**ZFH47SB**  
SAE Type "B", 2 Bolt



**ZGH47SB**  
SAE Type "B", 7/8" Straight Shaft

**\*Call GP  
for  
hydraulic  
motor  
requirements**

## HYDRAULIC FLANGE/COUPLER FOR 70 SERIES PUMPS



**639611\***  
Muncie Motor



**ZFH70SB**  
SAE Type "B", 2 and 4 Bolt



**ZGH70SB**  
SAE Type "B", 1" Straight Shaft

## HYDRAULIC FLANGE/COUPLER FOR 71 & 72 (KF, HF, VF, VK and KS) SERIES PUMPS



**ZFH71SC**  
SAE Type "C", 2 and 4 Bolt  
530060 Features Tach Port

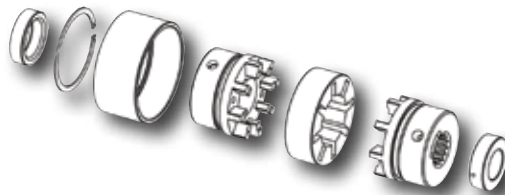

**For separate  
coupler  
pieces  
call GP**

To be used with these GP Couplers:

ZGH71SCB	SAE-C-1-1/4" Parallel	40 mm Pump Hub and 1/1/4" Motor Hub, Blue Insert, 46 HP Max
ZGH71SCT	SAE-C-1-1/4" Parallel	40 mm Pump Hub and 1-1/4" Motor Hub, Black Insert, 46 HP+
ZGH71SCR	SAE-C-1-1/4" Parallel	40 mm Pump Hub and 1-1/4" Motor Hub, Red Insert, 25 HP Max
ZGH71SC14TB	SAE-C-14T 12/24DP	40 mm Pump Hub and Splined 14 tooth 12/24 Motor Hub, Blue Insert, 46 HP Max
ZGH71SC14TT	SAE-C-14T 12/24DP	40 mm Pump Hub and Splined 14 Tooth 12/24 Motor Hub, Black Insert, 46 HP +
ZGH71SC14TR	SAE-C-14T 12/24DP	40 mm Pump Hub and splined 14 tooth 12/24 Motor Hub, Red Insert, 25 HP Max
ZGH71SC14TS	SAE-C-14T 12/24DP	Features Snap Ring and Groove for Tach Pickup



**639660\***  
Muncie Motor

# DRIVE COMPONENTS

## Gear Reducers and Multipliers



ZGRS1000



YGR1125P31



ZGRPTO

**Product Group: F**

GEAR REDUCERS AND MULTIPLIERS		
MODEL	DESCRIPTION	SHP WGHT
ZGR0750	2.4 to 1 Reduction for 3/4" Shafted Engines, 3 to 5 HP, J609A (49 and 50 Series at 1450 RPM)	5.0 lbs.
SGR1125	Mounting Plate for Flat Mounting (ZGR1000 and ZGR1125)	0.5 lbs.
ZGRS1000	2.2 to 1 Reduction, Dual Bearings, Up to 25 HP, J609A Flange, 47 and 66 Series pumps	9.5 lbs.
ZGRS1125	2.2 to 1, 1-1/8" Shafted Engines, Up to 25 HP, J609A Flange, 47 and 66 Series pumps	9.5 lbs.
ZGRS1000H	2.2 to 1, 1" Shaft, Honda® Approved for GX240-GX390, 47 and 66 Series pumps	9.5 lbs.
YGR0750	2.3 to 1 Reduction, 3/4" Shafted Engines, 3 to 5 HP, J609A (49 and 50 Series at 1450 RPM)	4.0 lbs.
YGR1000	2.2 to 1 Reduction, Dual Bearings, 1" Shafted Engines, 11 to 18 HP, J609B (47 Series at 1450 RPM)	6.0 lbs.
YGR1000P	2.2 to 1 Reduction, Dual Bearings, 1" Shafted Engines, 11 to 24 HP, J609B (47 and 66 Series at 1450 RPM)	6.0 lbs.
YGR1125	2.2 to 1 Reduction, 1-1/8" Shaft, Dual Bearings, 11 to 18 HP, J609F (47 Series at 1450 RPM)	6.0 lbs.
YGR1125P	2.2 to 1 Reduction, Dual Bearings, 1-1/8" Shafted Engines, 11 to 24 HP, J609B (47 and 66 Series at 1450 RPM)	6.0 lbs.
YGR1125P31	2.2 to 1 Reduction, Dual Bearings, 1/1/8" Shafted Engines. 20 to 31 HP, J609B(47 and 66 Series at 1450 RPM)	6.0 lbs.
ZGRPTO	1 to 1.9 Multiplier, 540 RPM PTO, 1-3/8" Spline Shaft, Up to 10 HP Pumps (47 and 66 Series)	9.5 lbs.

## Flex Couplers



ZGL100



ZG184TC

**Product Group: F**

FLEX COUPLERS		
MODEL	DESCRIPTION	SHP WGHT
ZG56C	24 mm x 5/8" (Finger)	1.2 lbs.
ZG145TC	24 mm x 7/8" (Finger)	1.3 lbs.
ZG184TC	24 mm x 1-1/8" (Finger)	1.5 lbs.
ZG202	24 mm x 1-3/8" (Finger)	2.5 lbs.
ZGL100	24 mm x 1" (Jaw) for use with ZF811 on 8 to 11 HP Engines	3.0 lbs.

## Flanges



ZF184

**Product Group: F**

FLANGES - ENSURE PUMP & MOTOR RPMs MATCH WHEN SELECTING		
MODEL	DESCRIPTION	SHP WGHT
ZF181	For NEMA-C Electric Motors	3.5 lbs.
ZF184N	For NEMA-C Electric Motors 184TC Frame, Use with ZG184TC Coupler (Series 63, 44, ET and EP)	3.5 lbs.
ZF184	For NEMA-C Electric Motors 184TC Frame, 3 and 5 HP (Series 50 Pumps)	3.0 lbs.
ZF213215	For NEMA-C Electric Motors, 213TC, 215 TC and 184TC Frames, 5 and 7-1/2 HP (Series 66, 47, 48, ES/ESN)	4.0 lbs.
ZF213215SS	For NEMA-C Electric Motors, 213TC, 215 TC and 184TC Frames, 5 and 7-1/2 HP (Series 66, 47, 48 ES/ESN), SS	4.0 lbs.
ZF56145	For NEMA-C Electric Motors, 56C, 145TC and 182TC Frames, 1-1/2 and 2 HP (Series 49, 50 ET and EP)	1.5 lbs.
ZF811	Gas Engine Flange for 8 to 11 GP Gas Engines (TT9351 or TT9441 Pumps)	3.0 lbs.
ZFWWS	Gas Engine Flange for 3.5 to 8 HP Gas Engines (TT/TP Series 51 Pumps)	2.0 lbs.
ZFWWU	For NEMA-C Electric Motors, 56C Frame (TT/TP Series 51 Pumps)	2.0 lbs.
ZFH70SB	Hydraulic Flange, SAE-B (KE Series), Call GP Sales for More Information	6.0 lbs.
ZFH71SC	Hydraulic Flange SAE-C (KF, HS, HF, VFH, VKH, KS Series), Call GP Sales for More Information	6.0 lbs.

# DRIVE COMPONENTS



ZP-Pulleys



ZP3B60



ZUH178

## Pulleys

Product Group: F

PULLEYS		
MODEL	DESCRIPTION	SHP WGHT
ZP100	3.94 in. / 100 mm, 2 Groove, A Section, Aluminum	1.0 lbs.
ZP140	5.51 in. / 140 mm, 2 Groove, A Section, Aluminum	1.4 lbs.
ZP160	6.30 in. / 160 mm, 2 Groove, A Section, Aluminum	1.8 lbs.
190225	Pulley and Rail Kit (includes 639015 and (2) 540014)	1.5 lbs.
639015	1 Groove, B Section, Aluminum, 8" Outer Diameter, 24 mm Hub	1.5 lbs.
ZP4140	4 Groove, B Section, Aluminum, 32 mm	
ZP3B136	Pulley, 13.95 OD, 3 Groove, SK (can be used in the CW1541 to HTCK4050S conversion)	
ZP3B60	Pulley, 6.35 OD, 3 Groove, SD (can be used in the CE1541 to HTCK4050S conversion)	

BROWNING TYPE "H" PULLEY BUSHINGS		
MODEL	DESCRIPTION	SHP WGHT
ZBBH24	24 mm	0.5 lbs.
ZUH30	30 mm, Universal	1.0 lbs.
ZBBH35	35 mm	0.5 lbs.
ZUH40	40 mm, Universal	1.0 lbs.
ZUH178	1-7/8", SD Type	

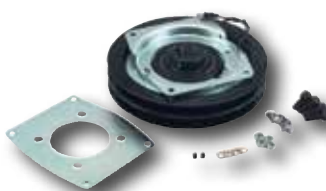

100687



100976



101046

## Clutches

Product Group: F

CLUTCHES		
MODEL	DESCRIPTION	SHP WGHT
100687	12 Volt Double "A" Groove Clutch Adapter Kit for 47 and ES/ESN Series Pumps	11.0 lbs.
100688	12 Volt Double "A" Groove Clutch Adapter Kit for 44, 50, 63, ET and EP Series Pumps	11.0 lbs.
100717	12 Volt Single "A" Groove Clutch Adapter Kit for 47 and ES/ESN Series Pumps	11.0 lbs.
100718	12 Volt Single "A" Groove Clutch Adapter Kit for 44, 50, 63, ET and EP Series Pumps	11.0 lbs.
100719	24 Volt Double "A" Groove Clutch Adapter Kit for 47 and ES/ESN Series Pumps	11.0 lbs.
100720	24 Volt Double "A" Groove Clutch Adapter Kit for 44, 50, 63, ET and EP Series Pumps	11.0 lbs.
100172	12 Volt Double "A" Groove Clutch Adapter Kit for 47, 66 and ES/ESN Series Pumps, No Pulley	25.0 lbs.
100976	12 Volt Double "B" Groove Clutch Adapter Kit for 47, 66 and ES/ESN Series Pumps, 12.4" Pulley	31.0 lbs.
101046	12 Volt Double "B" Groove Clutch Adapter Kit for 47, 59, 66 and ES/ESN Series Pumps, 9-3/4" Pulley	33.5 lbs.
100977	12 Volt Single "B" Groove Clutch Adapter Kit for 47, 66 and ES/ESN Series Pumps, 12.4" Pulley	24.0 lbs.
C7030	12 Volt Clutch Kit for 70 Series Pumps,	
C7030L	12 Volt Clutch Kit for 70 Series Pumps, Left Hand	
100163	Clutch Assembly Tool for 7" Clutch	11.0 lbs.

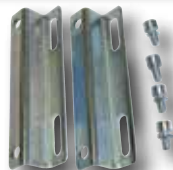

ZKRAIL138

PUMP FEET OPTIONS		
MODEL	DESCRIPTION	SHP WGHT
ZKRAIL078	Kit, Rails, 7/8", 44, 63 Series, Small	2.0 lbs.
ZKRAIL138	Kit, Rails, 1-3/8", 47, 66 Series, Large	2.0 lbs.
ZKRAIL258	Kit, Rails, 2-5/8", 47, 66 Series, Tall	2.0 lbs.
101112	Kit, Rails for Emperor Platinum Pumps	2.0 lbs.
HT125RCK	Converts HTCK 70 Series pumps	2.0 lbs.
HT125CW	Converts CW Pumps	2.0 lbs.
HT150RCK	Converts HTCK 71 Series pumps to Cat 3535 to	2.0 lbs.
HT150CWL	Converts HTCK 71 Series pumps to CW1541 - Long Pump Stand	2.0 lbs.
HT150CWS	Converts HTCK 71 Series pumps CW1541 - Short Pump Stand	2.0 lbs.

HYDRAULIC DRIVE/DRIVE COMPONENTS



# DRIVE COMPONENTS

## Oil



100295



100552

**Product Group: M**

SERIES 100 OIL (30 WEIGHT)		
MODEL	DESCRIPTION	SHP WGHT
100295	Series 100 Oil, 16 oz. Bottle	3.0 lbs.
100552	Series 100 Oil, 2-1/2 Gallons	25.0 lbs.
100214	BULK PACKAGED: Series 100 Oil, 6-Pack of 16 oz. Bottles	7.0 lbs.
100216	BULK PACKAGED: Series 100 Oil, 24-Pack of 16 oz. Bottles <i>(Product Group: B)</i>	25.0 lbs.
100553	BULK PACKAGED: Series 100 Oil, (2) 2-1/2 Gallons <i>(Product Group: B)</i>	50.0 lbs.
100219	BULK PACKAGED: Series 100 Oil, 15 Gallon Plastic Drum <i>(Product Group: B)</i>	117.0 lbs.

**Product Group: M**

SERIES 220 OIL (50 WEIGHT)		
MODEL	DESCRIPTION	SHP WGHT
100450	Series 220 Industrial Oil, 2-1/2 Gallons	25.0 lbs.
100016	BULK PACKAGED: Series 220 Industrial Oil, 6-Pack of 16 oz. Bottles <i>(Product Group B)</i>	7.0 lbs.
100217	BULK PACKAGED: Series 220 Industrial Oil, 5 Gallons <i>(Product Group B)</i>	50.0 lbs.

**Product Group: M**

SERIES 8090 OIL (80/90 GEAR LUBE)		
MODEL	DESCRIPTION	SHP WGHT
100734	Series 8090 Oil, 2-1/2 Gallons	25.0 lbs.
100735	BULK PACKAGED: Series 8090 Oil (2) 2-1/2 Gallons (Twin Pack) <i>(Product Group B)</i>	50.0 lbs.

**Product Group: M**

MISCELLANEOUS		
MODEL	DESCRIPTION	SHP WGHT
100256	Grease Gun Kit, 3 oz. Tube with Gun	2.0 lbs.
100264	Packing Lubricant, 3 oz. Tube	0.7 lbs.
800052	Industrial Packing Lubricant, 12 oz. Tube	0.75 lbs.

## Oil Drain Kits



Oil Drain Kit

**Product Group: M**

OIL DRAIN KITS		
MODEL	DESCRIPTION	SHP WGHT
190446	Oil Drain Kit, 1/4" For Series 60, 63, 47, 44, 50, 60, ET, ES, EP Pumps	1.5 lbs.
190447	Oil Drain Kit, 3/8", For Series 69, 70, 76, 77 Pumps	1.5 lbs.
190448	Oil Drain Kit, 1/2", For Series 71, 72, MWS, SM Pumps	1.5 lbs.

# TRAPPED PRESSURE UNLOADERS



PULSAR4LP



PULSAR4KLP



PULSAR4HP



PULSAR4KHP



PULSAR4HPMS

Product Group: S

## PULSAR4 TRAPPED PRESSURE UNLOADERS

MODEL	GPM	RATED	MAX	INLET	OUTLET	BYPASS	MAX TEMP	SHW WGHT	
<b>Lower Pressure Unloader, White Spring</b>									
PULSAR4LP	10.5 GPM	2,300 PSI	2,600 PSI	(2) 3/8" NPT-F	3/8" NPT-F	(2) 3/8" NPT-F	195° F	1.5 lbs.	
PULSAR4KLP	10.5 GPM	2,300 PSI	2,600 PSI	(2) 3/8" NPT-F	3/8" NPT-F	(2) 3/8" NPT-F	195° F	1.6 lbs.	
<b>High Pressure Unloader, Blue Spring</b>									
PULSAR4HP	10.5 GPM	4,050 PSI	4,500 PSI	(2) 3/8" NPT-F	3/8" NPT-F	(2) 3/8" NPT-F	195° F	1.6 lbs.	
PULSAR4KHP	10.5 GPM	4,050 PSI	4,500 PSI	(2) 3/8" NPT-F	3/8" NPT-F	(2) 3/8" NPT-F	195° F	1.7 lbs.	
<b>With Stainless Steel Check Valve</b>									
PULSAR4KHPS	10.5 GPM	4,050 PSI	4,500 PSI	(2) 3/8" NPT-F	3/8" NPT-F	(2) 3/8" NPT-F	195° F	1.6 lbs.	
<b>With EZ Start and Knob</b>									
PULSAR4KHPEZ	10.5 GPM	4,050 PSI	4,500 PSI	(2) 3/8" NPT-F	3/8" NPT-F	(2) 3/8" NPT-F	195° F	1.7 lbs.	
<b>With Microswitch - 16A Resistive Load, 6A Inductive Load</b>									
PULSAR4KHPMS	10.5 GPM	4,050 PSI	4,500 PSI	3/8" NPT-F	3/8" NPT-F	(2) 3/8" NPT-F	195° F	2.0 lbs.	
PULSAR4KLPMS	10.5 GPM	2,300 PSI	2,600 PSI	3/8" NPT-M	3/8" NPT - M	(2) 3/8" NPT - F	195° F	2.0 lbs.	
<b>Product Group: N</b>									
YUKNOB	Pressure Adjusting Knob Kit for PULSAR4 Unloaders								0.1 lbs.



PLSR4LVNCV



YU2158NCV



YUB21405NCV

Product Group: S

## TRAPPED PRESSURE UNLOADERS - NO CHECK VALVES

MODEL	GPM	MAX	INLET	OUTLET	BYPASS	MAX TEMP	SHW WGHT
YVB3KA/NCV	6.5 GPM	3,650 PSI	3/8" NPT - M	3/8" NPT - M	3/8" NPT - F	195° F	1.0 lbs.
PLSR4HVNCV	10.5 GPM	4,050 PSI	(2) 3/8" NPT-F	3/8" NPT-F	3/8" NPT-F	194° F	1.6 lbs.
PLSR4LVNCV	10.5 GPM	2,600 PSI	(2) 3/8" NPT-F	3/8" NPT-F	3/8" NPT-F	194° F	1.6 lbs.
YU2158NCV	21.0 GPM	6,500 PSI	(2) 1/2" NPT-F	1/2" NPT-F	1/2" NPT-F	200° F	4.0 lbs.
YUB21405NCV	21.0 GPM	4,050 PSI	(2) 1/2" NPT-F	(2) 1/2" NPT-F	1/2" NPT-F	200° F	3.1 lbs.



YU21235



YU21405



YU5221



YU2158



YU2122SS

Product Group: S

## TRAPPED PRESSURE UNLOADERS

MODEL	GPM	RATE	MAX	INLET	OUTLET	BYPASS	MAX TEMP	SHW WGHT
<b>Yellow Spring</b>								
YU21235	21.0 GPM	2,300 PSI	2,600 PSI	(2) 1/2" NPT-F	1/2" NPT-F	(2) 1/2" NPT-F	200° F	3.1 lbs.
<b>White Spring</b>								
YUW21235	21.0 GPM	2,300 PSI	2,600 PSI	(2) 1/2" NPT-F	1/2" NPT-F	1/2" NPT-F	200° F	3.1 lbs.
<b>Green Spring</b>								
YU21405	21.0 GPM	4,050 PSI	4,500 PSI	(2) 1/2" NPT-F	1/2" NPT-F	(2) 1/2" NPT-F	200° F	3.1 lbs.
<b>Green Spring (features stainless steel outlet/bypass fittings)</b>								
YU21405S	21.0 GPM	4,050 PSI	4,500 PSI	(2) 1/2" NPT-F	1/2" NPT-F	(2) 1/2" NPT-F	200° F	3.1 lbs.
<b>Blue Spring</b>								
YUB21405	21.0 GPM	4,050 PSI	4,500 PSI	(2) 1/2" NPT-F	1/2" NPT-F	1/2" NPT-F	200° F	3.1 lbs.
<b>Hi-Flow</b>								
YU5221	53.0 GPM	2,200 PSI	2,450 PSI	1" NPT-F	1" NPT-F	1" NPT-F	200° F	4.5 lbs.
<b>303 Stainless Steel</b>								
YU2158	21.0 GPM	5,800 PSI	6,500 PSI	(2) 1/2" NPT-F	1/2" NPT-F	1/2" NPT-F	200° F	4.0 lbs.
YU5821	21.0 GPM	5,800 PSI	6,400 PSI	1/2" BSP - F	1/2" BSP - F	1/2" BSP - F	194° F	2.2 lbs.
YU7221	21.0 GPM	7,250 PSI	8,000 PSI	1/2" BSP - F	1/2" BSP - F	1/2" BSP - F	194° F	2.3 lbs.
<b>316 Stainless Steel w/ Viton</b>								
YU2122SS	21.0 GPM	2,200 PSI	2,500 PSI	1/2" NPT	1/2" NPT	1/2" NPT	194° F	3.1 lbs.
<b>High Temperature Brass</b>								
YVB4021HT	21.0 GPM	4,050 PSI	4,500 PSI	1/2" NPT - F	1/2" NPT - F	1/2" NPT - F	195° F	2.4 lbs.
YVB5121HT	21.0 GPM	5,100 PSI	5,650 PSI	1/2" NPT - F	1/2" NPT - F	1/2" NPT - F	195° F	2.4 lbs.

VALVES

# TRAPPED PRESSURE UNLOADERS



YVB5K



YVB9K



YVB9KMS2



YU4050K



YU5075K



YVB3K

**Product Group: S**
**ADJUSTABLE TRAPPED PRESSURE UNLOADERS**

MODEL	GPM	RATED	MAX	INLET	OUTLET	BYPASS	MAX TEMP	SHP WGHT
YVB7K	8.0 GPM	3,200 PSI	3,650 PSI	3/8" NPT-M	3/8" NPT-F	3/8" NPT-F	195° F	1.2 lbs.
<b>Includes Panel Mount Feature</b>								
Y60225000	8.0 GPM	3,200 PSI	3,650 PSI	3/8" BSP-F	3/8" BSP-F	3/8" BSP-F	195° F	2.0 lbs.
<b>Includes 5 Amp Microswitch</b>								
YVB8KMS	8.0 GPM	3,200 PSI	3,650 PSI	3/8" BSP-M	3/8" BSP-F	3/8" BSP-F	195° F	2.0 lbs.
<b>Includes 10 Amp Microswitch</b>								
YVB8KMS10	8.0 GPM	3,200 PSI	3,650 PSI	3/8" BSP-F	3/8" BSP-F	3/8" BSP-F	195° F	2.0 lbs.
<b>Includes Panel Mount Feature and 5 Amp Microswitch</b>								
YVB9KMS2	8.0 GPM	3,200 PSI	3,650 PSI	3/8" BSP-F	3/8" BSP-F	(2)3/8" BSP-F	195° F	2.0 lbs.
<b>Includes Panel Mount Feature, 5 Amp Microswitch and Stainless Steel Check Valve</b>								
YVB9KMS5	8.0 GPM	3,200 PSI	3,650 PSI	3/8" BSP-F	1/2" BSP-M	3/8" BSP-F	195° F	2.0 lbs.
<b>High Pressure Unloaders with KNOB (YU4050K-Black, YU5075K-Red, YVB5121B-Red)</b>								
YU4050K	10.0 GPM	4,050 PSI	4,500 PSI	3/8" BSP-M	3/8" BSP-F	1/2" BSP-F	195° F	2.0 lbs.
YU5075K	10.0 GPM	5,075 PSI	5,650 PSI	3/8" BSP-M	3/8" BSP-F	1/2" BSP-F	195° F	2.0 lbs.
YU5075KS	10.0 GPM	5,075 PSI	5,650 PSI	3/8" BSP-M	3/8" BSP-F	1/2" BSP-F	195° F	2.0 lbs.
<b>With 5 Amp Microswitch and Stainless Steel Check Valve</b>								
YU5075KMS	10.0 GPM	5,075 PSI	5,650 PSI	3/8" BSP-M	3/8" BSP-F	3/8" BSP-F	195° F	2.0 lbs.
<b>Premium Pressure - Compensating Unloader w/Min-Max Setting, Stainless Steel Check Valve and Brass Knob</b>								
YU5075KMM	10.0 GPM	5,075 PSI	5,650 PSI	3/8" BSP-M	3/8" BSP-F	1/2" BSP-F	195° F	3.0 lbs.
<b>Trapped Pressure Unloader for the 51 and 60 Series Pumps</b>								
YVB3K	6.5 GPM	3,200 PSI	3,650 PSI	3/8" BSP-M	3/8" BSP-M	3/8" BSP-F	195° F	1.0 lbs.
YVB3KA	6.5 GPM	3,200 PSI	3,650 PSI	3/8" NPT-M	3/8" NPT-M	3/8" NPT-F	195° F	1.0 lbs.
YVB3KTT	6.5 GPM	3,200 PSI	3,650 PSI	1/4" NPT-M	3/8" NPT-M	3/8" NPT-F	195° F	1.0 lbs.
<b>Unloader with Knob and 1.8, 2.1 or 2.3 mm Injector</b>								
YVB3KTT118	6.5 GPM	3,200 PSI	3,650 PSI	1/4" NPT-M	3/8" NPT-M	3/8" NPT-F	195° F	1.25 lbs.
YVB3KTT121	6.5 GPM	3,200 PSI	3,650 PSI	1/4" NPT-M	3/8" NPT-M	3/8" NPT-F	195° F	1.25 lbs.
YVB3KTT123	6.5 GPM	3,200 PSI	3,650 PSI	1/4" NPT-M	3/8" NPT-M	3/8" NPT-F	195° F	1.25 lbs.



ZKHM



ZK4010



ZK5813

**Product Group: S**
**TRAPPED PRESSURE UNLOADERS**

MODEL	GPM	MAX	INLET	OUTLET	BYPASS	MAX TEMP	SHP WGHT
2100242	8.0 GPM	4,000 PSI	(2) 3/8" NPT	3/8" NPT	(2) 3/8" NPT	195° F	2.0lbs.
ZKHM	10.8 GPM	3,000 PSI	3/8" BSP-F	1/4 BSP-F & 3/8" BSP-M	(2) 3/8" BSP-F	185° F	2.5lbs.
ZKHM1 (no knob)	10.8 GPM	3,000 PSI	3/8" BSP-F	1/4 BSP-F & 3/8" BSP-M	(2) 3/8" BSP-F	185° F	2.5lbs.
ZK4010	2.11 to 10.5 GPM	4,000 PSI	3/8" BSP-F	3/8" BSP-M	(2) 3/8" BSP-M	185° F	2.3 lbs.
ZK5813	2.11 to 13.2 GPM	5,800 PSI	1/2" BSP-F	1/2" BSP-M	(2) 1/2" BSP-M	185° F	6.2 lbs.



YU3678



YU3678MS

**Product Group: S**
**MODIFIED PRESSURE UNLOADERS**

MODEL	GP	RATED	MAX	INLET	OUTLET	BYPASS	MAX TEMP	SHP WGHT
<b>Includes Panel Mount Feature</b>								
YU3678	8.0 GPM	3,200 PSI	3,650 PSI	3/8" NPT-F	3/8" NPT-F	3/8" NPT-F	195° F	2.5 lbs.
<b>Includes Panel Mount Feature and Stainless Steel Check Valve</b>								
YU3678MS	8.0 GPM	3,200 PSI	3,650 PSI	3/8" NPT-F	3/8" NPT-F	3/8" NPT-F	195° F	2.5 lbs.



# CONTROL SET UNLOADERS



ZKW1



ZKW21



YVB135KDM



YVB75KDM



YVB55KDM



YU4050KDM

**Product Group: S**

DIRECT MOUNT, CONTROL SET UNLOADERS								
MODEL	GPM	RATED	MAX	INLET	OUTLET	HOSE BARB	MAX TEMP	SHW WGHT
<b>Direct Mount Unloader with Chemical Gauge, Pressure Gauge and Filter</b>								
ZOKR1	2.1 GPM	1,000 PSI	1,000 PSI	1/2" NPT-M	M22	1/4"	165° F	2.0 lbs.
<b>Direct Mount Unloader with 2 mm Injector</b>								
ZKW1	3.0 GPM	1,600 PSI	1,600 PSI	3/8" BSP-F	3/8" BSP-M	1/4"	165° F	2.0 lbs.
<b>Direct Mount Unloader Without Injector</b>								
ZKW1SC	3.0 GPM	1,600 PSI	1,600 PSI	3/8" BSP-M	3/8" BSP-M	1/4"	165° F	2.0 lbs.
<b>Interpump Direct Mount, Control Set Unloaders, Available With or Without Injectors</b>								
ZKW326	2.6 GPM	3,000 PSI	3,000 PSI	1/2" BSP-F	3/8" BSP-M	1/4"	165° F	2.0 lbs.
ZKW340	4.0 GPM	3,000 PSI	3,000 PSI	1/2" BSP-F	3/8" BSP-M	1/4"	165° F	2.0 lbs.
ZKW355	5.5 GPM	3,000 PSI	3,000 PSI	1/2" BSP-F	3/8" BSP-M	1/4"	165° F	2.0 lbs.
<b>Direct Mount Unloader with 2.2 mm Injector</b>								
ZKW21	4.5 GPM	3,000 PSI	3,000 PSI	1/2" BSP-F	3/8" BSP-M	1/4"	200° F	2.0 lbs.
<b>Long Body Unloader with 2.2 mm Injector</b>								
ZKW21L	4.5 GPM	3,000 PSI	3,000 PSI	1/2" BSP-F	3/8" BSP-M	1/4"	200° F	2.0 lbs.
<b>Long Body Unloader with 2.5 mm Injector</b>								
ZKW22L	6.0 GPM	3,000 PSI	3,000 PSI	1/2" BSP-F	3/8" BSP-M	1/4"	200° F	2.0 lbs.
<b>Long Body Unloader Without Injector</b>								
ZKW2LSC	6.0 GPM	3,000 PSI	3,000 PSI	1/2" BSP-F	3/8" BSP-M	1/4"	200° F	2.0 lbs.
<b>Unloader With 2.2 mm Injector</b>								
ZKW2SC	4.5 GPM	3,000 PSI	3,000 PSI	1/2" BSP-F	3/8" BSP-M	1/4"	200° F	2.0 lbs.
190043	ZKW2SC With Banjo Fittings							2.0 lbs.

**Product Group: S**

DIRECT MOUNT, CONTROL SET UNLOADERS FOR TT/TP SERIES 51 PUMP									
MODEL	GPM	RATED	MAX	INLET	OUTLET	INJECTOR	MAX TEMP	SHW WGHT	BOX QTY
YVB135KDM	6.5 GPM	2,300 PSI	2,600 PSI	3/8" BSP-F	3/8" BSP-M	N/A	195° F	1.5 lbs.	24
YVB135KDMI18	6.5 GPM	2,300 PSI	2,600 PSI	3/8" BSP-F	3/8" BSP-M	1.8 mm	195° F	1.8 lbs.	20
YVB135KDMI21	6.5 GPM	2,300 PSI	2,600 PSI	3/8" BSP-F	3/8" BSP-M	2.1 mm	195° F	1.8 lbs.	20
YVB351KDM	6.5 GPM	3,200 PSI	3,650 PSI	3/8" BSP-F	3/8" BSP-M	N/A	195° F	1.8 lbs.	24
YVB351KDMI18	6.5 GPM	3,200 PSI	3,650 PSI	3/8" BSP-F	3/8" BSP-M	1.8	195° F	1.9 lbs.	20
YVB351KDMI21	6.5 GPM	3,200 PSI	3,650 PSI	3/8" BSP-F	3/8" BSP-M	2.1	195° F	1.9 lbs.	20
YVB75KTPF21	8.0 GPM	3,200 PSI	3,650 PSI	3/8" BSP-F	3/8" BSP-M	2.1 mm	195° F	2.1 lbs.	20

**Product Group: S**

DIRECT MOUNT, CONTROL SET UNLOADERS FOR EZ, 47, 60 AND 63 SERIES PUMPS										
MODEL	GPM	RATED	MAX	INLET	OUTLET	HOSE BARB	INJECTOR	MAX TEMP	SHW WGHT	BOX QTY
YVB35KDM	6.5 GPM	3,200 PSI	3,650 PSI	1/2" BSP-F	3/8" BSP-M	N/A	N/A	195° F	1.5 lbs.	24
YVB35KDMI18	6.5 GPM	3,200 PSI	3,650 PSI	1/2" BSP-F	3/8" BSP-M	1/4"	1.8 mm	195° F	1.8 lbs.	20
YVB35KDMI21	6.5 GPM	3,200 PSI	3,650 PSI	1/2" BSP-F	3/8" BSP-M	1/4"	2.1 mm	195° F	1.8 lbs.	20
YVB56KDM	8.0 GPM	3,200 PSI	3,650 PSI	1/2" BSP-F	3/8" BSP-F	N/A	N/A	195° F	2.5 lbs.	20
YVB56KDMI21	8.0 GPM	3,200 PSI	3,650 PSI	1/2" BSP-F	3/8" BSP-F	1/4"	2.1 mm	195° F	2.1 lbs.	20
YVB75KDMN	7.8 GPM	3,200 PSI	3,650 PSI	1/2" BSP-F	3/8" BSP-F	N/A	N/A	195° F	1.8 lbs.	20
YVB75KDMN21	7.8 GPM	3,200 PSI	3,650 PSI	1/2" BSP-F	3/8" BSP-F	1/4"	2.1 mm	195° F	2.1 lbs.	20
<b>EZ Series Only</b>										
YU4050KDM	10.5 GPM	4,050 PSI	4,500 PSI	1/2" BSP-F	3/8" BSP-F	N/A	N/A	195° F	3.0 lbs.	10

**Product Group: S**

DIRECT MOUNT, CONTROL SET UNLOADERS FOR EP SERIES PUMPS										
MODEL	GPM	RATED	MAX	INLET	OUTLET	HOSE BARB	INJECTOR	MAX TEMP	SHW WGHT	BOX QTY
YVB35KDM E	6.5 GPM	3,200 PSI	3,650 PSI	1/2" BSP-F	3/8" BSP-F	N/A	N/A	195° F	1.5 lbs.	24
YVB35KDM E I21	6.5 GPM	3,200 PSI	3,650 PSI	1/2" BSP-F	3/8" BSP-F	N/A	N/A	195° F	1.5 lbs.	24

# FLOW SENSITIVE UNLOADERS



ZK1



ZK3



ZK50



ZK7



ZK9

Product Group: S

FLOW SENSITIVE UNLOADERS								
MODEL	GPM	MAX	INLET	OUTLET	BYPASS	MAX TEMP	SHW WT	BOX QTY
ZK1	2.3 to 10.8 GPM	3,600 PSI	3/8" BSP-F	1/2" BSP-M	1/2" BSP-M	165° F	2.3 lbs.	10
ZK138	2.3 to 10.8 GPM	3,600 PSI	3/8" BSP-F	3/8" BSP-M	1/2" BSP-M	165° F	2.3 lbs.	10
ZK30	2.1 to 3.0 GPM	1,500 PSI	3/8" BSP-F	3/8" BSP-M	3/4" BSP-M	165° F	2.0 lbs.	10
ZK31	3.0 to 4.2 GPM	1,500 PSI	3/8" BSP-F	3/8" BSP-M	or 1/2" BSP-F 3/4" BSP-M	165° F	2.0 lbs.	10
ZK32	4.2 to 5.5 GPM	1,500 PSI	3/8" BSP-F	3/8" BSP-M	or 1/2" BSP-F 3/4" BSP-M	165° F	2.0 lbs.	10
ZK33	5.0 to 6.0 GPM	1,500 PSI	3/8" BSP-F	3/8" BSP-M	or 1/2" BSP-F 3/4" BSP-M	165° F	2.0 lbs.	10
ZK50	2.1 to 3.0 GPM	3,000 PSI	3/8" BSP-F	3/8" BSP-M	or 1/2" BSP-F 3/4" BSP-M	165° F	2.5 lbs.	10
ZK51	3.0 to 4.2 GPM	3,000 PSI	3/8" BSP-F	3/8" BSP-M	or 1/2" BSP-F 3/4" BSP-M	165° F	2.5 lbs.	10
ZK52	4.2 to 6.6 GPM	3,000 PSI	3/8" BSP-F	3/8" BSP-M	or 1/2" BSP-F 3/4" BSP-M	165° F	2.5 lbs.	10
ZK53	6.6 to 10.8 GPM	3,000 PSI	3/8" BSP-F	3/8" BSP-M	or 1/2" BSP-F 3/4" BSP-M	165° F	2.5 lbs.	10
ZK70 (GPV)	2.1 to 3.0 GPM	3,500 PSI	3/8" BSP-F	3/8" BSP-M	3/8" BSP-F	165° F	5.0 lbs.	5
ZK71 (GPV)	3.0 to 4.2 GPM	3,500 PSI	3/8" BSP-F	3/8" BSP-M	3/8" BSP-F	165° F	5.0 lbs.	5
ZK72 (GPV)	4.2 to 6.6 GPM	3,500 PSI	3/8" BSP-F	3/8" BSP-M	3/8" BSP-F	165° F	5.0 lbs.	5
ZK73 (GPV)	6.6 to 10.8 GPM	3,500 PSI	3/8" BSP-F	3/8" BSP-M	3/8" BSP-F	165° F	5.0 lbs.	5
ZK9	2.5 to 13.2 GPM	5,800 PSI	1/2" BSP-F	1/2" BSP-M	1/2" BSP-F	165° F	11.0 lbs.	1
<b>ZK72 Unloader With #1 Bypass Orifice:</b>								
190009	4.2 to 6.6 GPM	3,500 PSI	3/8" BSP-F	3/8" BSP-M	3/8" BSP-F	165° F	5.0 lbs.	5
<b>ZK71 Unloader with #0 Bypass Orifice:</b>								
190079	3.0 to 4.2 GPM	3,500 PSI	3/8" BSP-F	3/8" BSP-M	3/8" BSP-F	165° F	5.0 lbs.	5
<b>ZK73 Unloader With #2 Bypass Orifice:</b>								
190361	6.6 to 10.8 GPM	3,500 PSI	3/8" BSP-F	3/8" BSP-M	3/8" BSP-F	165° F	5.0 lbs.	5



PLSRZ523



PLSRZ523MS



PULSARZ



PULSARZMS



PLSRZ2140



PLSRZ2140MS

Product Group: S

FLOW SENSITIVE UNLOADERS								
MODEL	GPM	MAX	INLET	OUTLET	BYPASS	MAX TEMP	SHW WT	BOX QTY
PLSRZ523*	2.1 to 5.3 GPM	2,300 PSI	3/8" BSP-F	3/8" BSP-F	N/A	195° F	1.5 lbs.	15
<b>303 Stainless Steel:</b>								
PLSRZ36SS	2.4 - 16 GPM	3,600 PSI	1/2" BSP-F	1/2" BSP-F	1/2" BSP-F	195° F	4.6 lbs.	
PLSRZ87SS	2.4 - 16 GPM	8,700 PSI	1/2" BSP-F	1/2" BSP-F	1/2" BSP-F	195° F	4.6 lbs.	
<b>With 6 Amp Microswitch:</b>								
PLSRZ523MS*	2.1 to 5.3 GPM	2,300 PSI	3/8" BSP-F	3/8" BSP-F	N/A	195° F	1.7 lbs.	15
PULSARZ*	2.4 to 10.5 GPM	4,000 PSI	3/8" NPT-F	3/8" NPT-F	(2) 3/8" NPT-F	195° F	2.5 lbs.	12
190465	PULSARZ As Above, With 3.5 and 4.5 Orifice							
<b>With 6 Amp Microswitch:</b>								
PULSARZMS*	2.4 to 10.5 GPM	3,650 PSI	3/8" NPT-F	(2) 3/8" NPT-F	N/A	195° F	2.5 lbs.	12
PLSRZ2140*	5.3 to 21.0 GPM	4,050 PSI	1/2" BSP-F	1/2" BSP-F	1/2" BSP-F	195° F	3.8 lbs.	4
<b>With 6 Amp Microswitch:</b>								
PLSRZ2140MS*	5.3 to 21.0 GPM	4,050 PSI	1/2" BSP-F	1/2" BSP-F	N/A	195° F	4.0 lbs.	4

\*PULSARZ is patented

# BALANCED RELIEF & REGULATING VALVES



## Balanced Relief Valves

Product Group: T

BALANCED RELIEF VALVES								
MODEL	GPM	RATED	MAX	INLET	BYPASS	MAX TEMP	SHF WGHT	BOX QTY
YBRV624	6.3 GPM	2,200 PSI	2,450 PSI	3/8" BSP-F	3/8" BSP-F	195° F	0.8 lbs.	40
YBRV624D	6.3 GPM	2,200 PSI	2,450 PSI	(2) 3/8" BSP-F	3/8" BSP-F	195° F	1.0 lbs.	40
YBRV631	6.3 GPM	3,200 PSI	3,650 PSI	3/8" BSP-F	3/8" BSP-F	195° F	0.8 lbs.	40
YBRV631D	6.3 GPM	3,200 PSI	3,650 PSI	(2) 3/8" BSP-F	3/8" BSP-F	195° F	1.0 lbs.	40
100268	6.3 GPM	300 PSI	N/A	(2) 3/8" BSP-F	3/8" BSP-F	195° F	1.0 lbs.	40
100269	6.3 GPM	300 PSI	N/A	3/8" BSP-F	3/8" BSP-F	195° F	0.8 lbs.	40
YBRV5325	53.0 GPM	2,600 PSI	2,900 PSI	3/4" BSP-F	1/2" BSP-F	195° F	2.0 lbs.	4

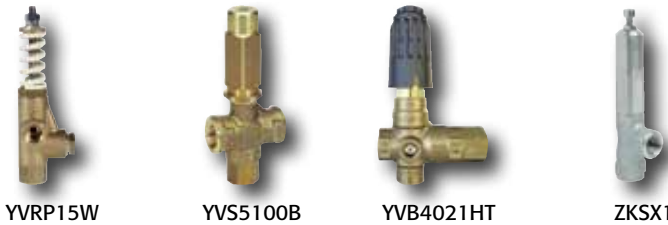

## Regulating Valves

Product Group: T

REGULATING VALVES - GREAT FOR MULTIPLE GUN APPLICATIONS								
MODEL	GPM	RATED	INLET	OUTLET	BYPASS	MAX TEMP	SHF WGHT	BOX QTY
YVRP15W	8.9 GPM	1,450 PSI	3/8" NPT-F	3/8" NPT-F	N/A	195° F	1.3 lbs.	25
YVRP32B	8.9 GPM	3,200 PSI	3/8" NPT-F	3/8" NPT-F	N/A	195° F	1.3 lbs.	25
ZKSX1	16.0 GPM	3,600 PSI	1/2" BSP-F	N/A	1/2" BSP-F	195° F	2.3 lbs.	1
YVS5100B	6.5 GPM	5,600 PSI	3/8" BSP-F	3/8" BSP-F	3/8" BSP-F	195° F	1.0 lbs.	25
YVB4021HT	21.0 GPM	4,050 PSI	1/2" NPT-F	1/2" NPT-F	1/2" NPT-F	195° F	2.5 lbs.	1
YVB5121HT	21.0 GPM	5,550 PSI	1/2" NPT-F	1/2" NPT-F	1/2" NPT-F	195° F	2.5 lbs.	1



## Regulating Valves

Product Group: S

REGULATORS									
MODEL	DESCRIPTION	GPM	RATED	MAX	INLET	OUTLET	BYPASS	MAX TEMP	SHF WGHT
WMR15SS	Stainless Steel	5.5	1,500 PSI	N/A	3/8" NPT-F	3/8" NPT-F	N/A	195° F	1.0 lbs.
100892	Nickel Plated	5.0 GPM	2,000 PSI	N/A	3/8" NPT-F	N/A	1/4" NPT-F	220° F	1.4 lbs.
100998	Stainless Steel	13.0 GPM	1,000 PSI	N/A	3/8" NPT-F	N/A	1/2" NPT-F	190° F	2.0 lbs.
100999	Stainless Steel	13.0 GPM	2,000 PSI	N/A	3/8" NPT-F	N/A	1/2" NPT-F	190° F	2.0 lbs.
YR5221	Brass (No CV)	53.0 GPM	2,200 PSI	2,450 PSI	1" NPT-F	1" NPT-F	1" NPT-F	200° F	4.5 lbs.

VALVES



# SAFETY RELIEF VALVES



100722



100534



YRV2063



ZKS3



ZKSR

**Product Group: T**

**COLD WATER SAFETY RELIEF VALVES**

MODEL	GPM	MIN	MAX	INLET	OUTLET	MAX TEMP	SHP WGHT
ZKSR	1.3 to 10.0 GPM	N/A	3,000 PSI	3/8" BSP-M	1/4" BSP-F	165° F	1.5 lbs.
<b>Side Discharge With Hose Barb (*available preset, see below):</b>							
100724	6.0 GPM	2,000 PSI	6,000 PSI	1/4" NPT	Side w/ 1/4" Barb	150° F	1.0 lbs.
100723	6.0 GPM	2,000 PSI	6,000 PSI	3/8" NPT	Side w/ 1/4" Barb	150° F	1.0 lbs.
100722	6.0 GPM	2,000 PSI	6,000 PSI	1/2" NPT	Side w/ 1/4" Barb	150° F	1.0 lbs.
100611	6.0 GPM	800 PSI	3,000 PSI	1/4" NPT	Side w/ 1/4" Barb	150° F	1.0 lbs.
100799	6.0 GPM	800 PSI	3,000 PSI	3/8" NPT	Side w/ 1/4" Barb	150° F	1.0 lbs.
100980	6.0 GPM	800 PSI	3,000 PSI	1/2" NPT	Side w/ 1/4" Barb	150° F	1.0 lbs.
<b>Side Discharge Without Hose Barb (*available preset, see below):</b>							
100725	6.0 GPM	2,000 PSI	6,000 PSI	1/4" NPT	Side	150° F	1.0 lbs.
100726	6.0 GPM	2,000 PSI	6,000 PSI	3/8" NPT	Side	150° F	1.0 lbs.
100727	6.0 GPM	2,000 PSI	6,000 PSI	1/2" NPT	Side	150° F	1.0 lbs.
100610	6.0 GPM	800 PSI	3,000 PSI	1/4" NPT	Side	150° F	1.0 lbs.
100798	6.0 GPM	800 PSI	3,000 PSI	3/8" NPT	Side	150° F	1.0 lbs.
100963	6.0 GPM	800 PSI	3,000 PSI	3/8" NPT	Side	150° F	1.0 lbs.
<b>End Discharge (*available preset, see below):</b>							
100728	6.0 GPM	2,000 PSI	6,000 PSI	1/4" NPT	End	150° F	1.0 lbs.
100534	6.0 GPM	2,000 PSI	6,000 PSI	3/8" NPT	End	150° F	1.0 lbs.
100729	6.0 GPM	2,000 PSI	6,000 PSI	1/2" NPT	End	150° F	1.0 lbs.
100547	6.0 GPM	2,000 PSI	6,000 PSI	3/8" NPT	End 1/8" F	150° F	1.0 lbs.
100609	6.0 GPM	800 PSI	3,000 PSI	1/4" NPT	End	150° F	1.0 lbs.
100797	6.0 GPM	800 PSI	3,000 PSI	3/8" NPT	End	150° F	1.0 lbs.
100962	6.0 GPM	800 PSI	3,000 PSI	1/2" NPT	End	150° F	1.0 lbs.
101136	6.0 GPM	2,000 PSI	6,000 PSI	3/8" BSP	End	150° F	1.0 lbs.
<b>316 Stainless Steel:</b>							
100993	6.0 GPM	N/A	3,500 PSI	3/8" NPT-M	End 1/4" F	150° F	0.5 lbs.
101070	6.0 GPM	N/A	6,000 PSI	3/8" NPT-M	End 1/4" F	150° F	0.5 lbs.
YRV2063	6.3 GPM	N/A	2,000 PSI	3/8" NPT-M	Side	150° F	1.5 lbs.
YRV3463	6.3 GPM	N/A	3,500 PSI	3/8" NPT-M	Side	150° F	1.5 lbs.
ZKS3	2.6 to 26.4 GPM	N/A	10,000 PSI	1/2" NPT-M	Side	284° F	2.0 lbs.

**\*To order preset, add first 2 digits of desired pressure to end of current part number. Example: for a 100724 preset to 2,500 PSI, add "25" to end of part number. Resulting part number is 10072425**



100972

**Product Group: T**

**HOT WATER SAFETY RELIEF VALVES - 303 STAINLESS**

MODEL	GPM	MAX	INLET	OUTLET	MAX TEMP	SHP WGHT
100981*	2.0 to 4.0 GPM	4,500 PSI	3/8" NPT-M	Side w/ 3/8" Barb	284° F	0.5 lbs.
100971*	3.0 to 7.0 GPM	4,500 PSI	3/8" NPT-M	Side w/ 3/8" Barb	284° F	0.5 lbs.
100982*	6.0 to 12.0 GPM	4,500 PSI	3/8" NPT-M	Side w/ 3/8" Barb	284° F	0.5 lbs.
100983*	2.0 to 4.0 GPM	4,500 PSI	1/2" NPT-M	Side w/ 3/8" Barb	284° F	0.5 lbs.
100972*	3.0 to 7.0 GPM	4,500 PSI	1/2" NPT-M	Side w/ 3/8" Barb	284° F	0.5 lbs.
100984*	6.0 to 12.0 GPM	4,500 PSI	1/2" NPT-M	Side w/ 3/8" Barb	284° F	0.5 lbs.

**\*Stainless Steel Seat and Ball**

**All sizes are available preset, see below.**

**\*To order preset, add first 2 digits of desired pressure to end of current part number. Example: for a 100981 preset to 2,500 PSI, add "25" to end of part number. Resulting part number is 10098125**

# MISCELLANEOUS VALVES



## Expansion Valves

Product Group: T

100973

**GP EXPANSION VALVES - ONLY RESETS ITSELF AFTER PUMP IS SHUT OFF - CAN BE USED REPEATEDLY ONCE RESET**

MODEL	GPM	MAX	INLET	OUTLET	MAX TEMP	SHP WGHT
100973	2.0 to 6.0 GPM	4,500 PSI	3/8" NPT-M	Side, 1/8" Hole	185° F	1.4 lbs.
100979	2.0 to 6.0 GPM	4,500 PSI	1/2" NPT-M	Side, 1/8" Hole	185° F	1.6 lbs.

**To order preset, add first 2 digits of desired pressure to end of current part number. Example: for a 100973 preset to 2,500 PSI, add "25" to end of part number. Resulting part number is 10097325**



## Pump Thermal Protectors

Product Group: Q

100558

100156

### PUMP THERMAL PROTECTORS - DISC

MODEL	DESCRIPTION	INLET	HOSE BARB	RELIEF TEMP	SHP WGHT
100556	90° Hose Barb	1/4" NPT	1/4"	145° F	1.5 oz.
100557	90° Hose Barb	3/8" NPT	1/4"	145° F	1.5 oz.
100558	90° Hose Barb	1/2" NPT	1/4"	145° F	1.5 oz.
100845	90° Hose Barb	3/8" BSP-M	1/4"	145° F	1.5 oz.
100846	90° Hose Barb	1/2" BSP-M	1/4"	145° F	1.5 oz.
100677	90° Hose Barb	3/8" NPT	N/A	190° F	1.5 oz.
100678	90° Hose Barb	1/2" NPT	N/A	190° F	1.5 oz.
100679	90° Hose Barb	3/8" NPT	1/4" SS	190° F	1.5 oz.
100680	90° Hose Barb	1/2" NPT	1/4" SS	190° F	1.5 oz.
100156	90° Hose Barb	3/8" NPT	1/4" SS	145° F	1.5 oz.
100259	Banjo Fitting	3/8" BSP	N/A	145° F	2.5 oz.



100512

2100612

### PUMP THERMAL PROTECTORS - PILL STYLE

MODEL	DESCRIPTION	INLET	HOSE BARB	RELIEF TEMP	SHP WGHT
100512	No Hose Barb	1/4" NPT	N/A	145° F	2.0 oz.
100513	No Hose Barb	3/8" NPT	N/A	145° F	2.0 oz.
100514	No Hose Barb	1/2" NPT	N/A	145° F	2.0 oz.
2100612	No Hose Barb	1/2" NPT	N/A	145° F	2.0 oz.
2100612MB	No Hose Barb	1/2" BSP	N/A	145° F	2.0 oz.
2100638	No Hose Barb	3/8" NPT	N/A	145° F	2.0 oz.
2100614	No Hose Barb	1/4" NPT	N/A	145° F	2.0 oz.

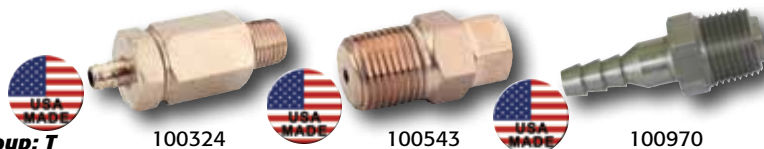

## Easy Start Valves

Product Group: T

100324

100543

100970

### EASY START VALVES

MODEL	GPM	MAX	INLET	OUTLET	MAX TEMP	SHP WGHT
YESTVALVE	7.8 GPM	4,050 PSI	3/8" NPT-M	1/4" Hose Barb	176° F	0.25 lbs.
YESTVALVE14	7.8 GPM	4,050 PSI	1/4" BSP-M	1/4" Hose Barb	176° F	0.25 lbs.
<b>Provides Easy Start for Manual Start Gas Engines:</b>						
100323	8.0 GPM	5,000 PSI	3/8" NPT-M	1/4" Hose Barb	195° F	0.25 lbs.
100324	8.0 GPM	5,000 PSI	1/4" NPT-M	1/4" Hose Barb	195° F	0.25 lbs.
100543	8.0 GPM	5,000 PSI	1/4" NPT-M	1/8" NPT-F	195° F	0.25 lbs.
100544	8.0 GPM	5,000 PSI	3/8" NPT-M	1/8" NPT-F	195° F	0.25 lbs.
<b>Stainless Steel Seat and Ball</b>						
100970	8.0 GPM	5,000 PSI	3/8" NPT-M	1/4" Hose Barb	195° F	0.25 lbs.

VALVES

# MISCELLANEOUS VALVES

## Steam Valves

Product Group: T



Y29092015

STEAM VALVES								
MODEL	GPM	RATED	MAX	PANEL FITTING	INLET	OUTLET	MAX TEMP	SHP WGHT
Y29092008	2.3 GPM	3,650 PSI	4,050 PSI	3/4"	1/4" BSP-M	1/4" BSP-M	175° F	0.3 lbs.
Y29092012	3.4 GPM	3,650 PSI	4,050 PSI	3/4"	1/4" BSP-M	1/4" BSP-M	175° F	0.3 lbs.
Y29092015	4.0 GPM	3,650 PSI	4,050 PSI	3/4"	1/4" BSP-M	1/4" BSP-M	175° F	0.3 lbs.

## Bleeder Valves

Product Group: T



100325



100730

BLEEDER VALVES							
MODEL	GPM	MAX	INLET	OUTLET	MAX TEMP	SHP WGHT	
100326	8.0 GPM	5,000 PSI	3/8" NPT-M	1/8" Hose Barb	195° F	0.25 lbs.	
100546	8.0 GPM	5,000 PSI	3/8" NPT-M	1/8" NPT-F	195° F	0.25 lbs.	
<b>Provides Easy Start Function for Electric Start Gas Engines:</b>							
100730	8.0 GPM	5,000 PSI	1/2" NPT-M	1/8" NPT-F	195° F	0.25 lbs.	
100684	8.0 GPM	5,000 PSI	3/8" NPT-M	1/8" Hose Barb	195° F	0.25 lbs.	

## Check Valves

Product Group: T



Brass



Stainless Steel

CHECK VALVES							
MODEL	DESCRIPTION	GPM	RATED	MAX	INLET	MAX TEMP	SHP WGHT
YCV14FB	Brass	6.5 GPM	2,200 PSI	2,300 PSI	1/4" BSP-F	195° F	0.5 lbs.
YCV14FSS	303 Stainless Steel	6.5 GPM	5,800 PSI	6,500 PSI	1/4" BSP-F	195° F	0.5 lbs.
YCV38FB	Brass	10.5 GPM	2,200 PSI	2,300 PSI	3/8" BSP-F	195° F	0.5 lbs.
YCV38FSS	303 Stainless Steel	10.5 GPM	5,800 PSI	6,500 PSI	3/8" BSP-F	195° F	0.5 lbs.
YCV12FB	Brass	21.0 GPM	2,200 PSI	2,300 PSI	1/2" BSP-F	195° F	0.5 lbs.
YCV12FSS	303 Stainless Steel	21.0 GPM	5,800 PSI	6,500 PSI	1/2" BSP-F	195° F	0.5 lbs.
YCV34FB	Brass	47.6 GPM	2,200 PSI	2,300 PSI	3/4" BSP-F	195° F	0.5 lbs.
YCV34FSS	303 Stainless Steel	47.6 GPM	5,800 PSI	6,500 PSI	3/4" BSP-F	195° F	0.5 lbs.
YCVHD34FB	Brass	37.0 GPM	4,000 PSI	4,500 PSI	3/4" BSP-F	195° F	1.9 lbs.
YCVHD1FB	Brass	53 GPM	4,000 PSI	4,500 PSI	1" BSP-F	195° F	3.0 lbs.

## Needle Valves

Product Group: D



100814



100838



101089 - 316 SS

**METERING NEEDLE VALVES - ADJUSTABLE SS STEM ALLOWS REGULATING THE OPENING IN THE BORE FOR FINE CONTROL OF FLOW**

MODEL	GPM	MAX	INLET	OUTLET	ADJUSTMENT	MAX TEMP	SHP WGHT
<b>Metering Needle Valves - Adjustable SS Stem Allows Regulating the Opening in the Bore for Fine Control of Flow:</b>							
WMNV14SS	5.0 GPM	4,000 PSI	1/4" NPT-F	1/4" NPT-F	N/A	150° F	0.3 lbs.
100814	6.0 GPM	4,000 PSI	1/4" NPT-F	1/4" NPT-F	N/A	190° F	0.3 lbs.
100838	6.0 GPM	4,000 PSI	1/4" NPT-F	1/4" NPT-F	Side	190° F	0.4 lbs.
100865	6.0 GPM	4,000 PSI	1/4" NPT-F	1/4" NPT-F	Bottom	190° F	0.4 lbs.

## Pneumatic Control Valves

Product Group: D



YPCV823 & YPCV3240

PNEUMATIC CONTROL VALVES							
MODEL	GPM	RATED	MAX	INLET	OUTLET	MAX TEMP	SHP WGHT
YPCV823	8.0 GPM	2,300 PSP	2,550 PSI	1/4" BSP-F	1/4" BSP-F	195° F	1.2 lbs.
YPCV2175	21.0 GPM	7,250 PSI	8,000 PSI	1/2" BSP-F	1/2" BSP-F	195° F	5.8 lbs.
YPCV3240	32.0 GPM	4,050 PSI	4,500 PSI	3/4" BSP-F	3/4" BSP-F	195° F	5.0 lbs.



# INJECTORS



ZROBO1B



YAINJ18E

## Adjustable Chemical Injectors Brass

Product Group: L

### ADJUSTABLE CHEMICAL INJECTORS - BRASS

MODEL	ORIFICE	GPM	RATED	INLET	OUTLET	MAX TEMP	HOSE BARB	SHF WGHT	BOX QTY
<b>Chemical Injectors with Brass Knob:</b>									
ZROBO0B	2.0 mm/.078"	2.1 to 2.9 GPM	3,200 PSI	3/8" BSP-M	3/8" BSP-M	210° F	1/4"	0.8 lbs.	25
ZROBO1B	2.2 mm/.086"	2.9 to 4.0 GPM	3,200 PSI	3/8" BSP-M	3/8" BSP-M	210° F	1/4"	0.8 lbs.	25
ZROBO2B	2.5 mm/.098"	4.0 to 5.6 GPM	3,200 PSI	3/8" BSP-M	3/8" BSP-M	210° F	1/4"	0.8 lbs.	25
ZROBO3B	2.75 mm/.108"	6.6 to 10.8 GPM	3,200 PSI	3/8" BSP-M	3/8" BSP-M	210° F	1/4"	0.8 lbs.	25
<b>EPDM O-Ring:</b>									
YAINJ18E	1.8 mm/.070"	2.0 to 2.6 GPM	4,000 PSI	3/8" NPT-M	3/8" NPT-M	195° F	1/4"	0.4 lbs.	N/A
YAINJ21E	2.1 mm/.082"	2.6 to 4.0 GPM	4,000 PSI	3/8" NPT-M	3/8" NPT-M	195° F	1/4"	0.4 lbs.	N/A
YAINJ23E	2.3 mm/.090"	4.0 to 5.3 GPM	4,000 PSI	3/8" NPT-M	3/8" NPT-M	195° F	1/4"	0.4 lbs.	N/A



100823

## Adjustable Chemical Injectors Standard

Product Group: L

### ADJUSTABLE CHEMICAL INJECTORS - BRASS

MODEL	ORIFICE	GPM	RATED	INLET	OUTLET	MAX TEMP	HOSE BARB	SHF WGHT	BOX QTY
YAINJ23E	1.5 mm/.059"	1.0 to 2.0 GPM	4,250 PSI	3/8" NPT-M	3/8" NPT-M	190° F	1/4"	0.3 lbs.	25
100824	1.8 mm/.070"	2.0 to 3.0 GPM	4,250 PSI	3/8" NPT-M	3/8" NPT-M	190° F	1/4"	0.3 lbs.	25
100825	2.1 mm/.082"	3.0 to 5.0 GPM	4,250 PSI	3/8" NPT-M	3/8" NPT-M	190° F	1/4"	0.3 lbs.	25
100826	2.3 mm/.090"	5.0 to 8.0 GPM	4,250 PSI	3/8" NPT-M	3/8" NPT-M	190° F	1/4"	0.3 lbs.	25



100861

## Adjustable Chemical Injectors 304 Stainless Steel

Product Group: L

### ADJUSTABLE CHEMICAL INJECTORS - STAINLESS STEEL

MODEL	ORIFICE	GPM	RATED	INLET	OUTLET	MAX TEMP	HOSE BARB	SHF WGHT	BOX QTY
100861	1.8 mm/.070"	2.0 to 3.0 GPM	5,500 PSI	3/8" NPT-M	3/8" NPT-M	190° F	1/4"	0.5 lbs.	25
100862	2.1 mm/.082"	3.0 to 5.0 GPM	5,500 PSI	3/8" NPT-M	3/8" NPT-M	190° F	1/4"	0.5 lbs.	25
100863	2.3 mm/.090"	5.0 to 8.0 GPM	5,500 PSI	3/8" NPT-M	3/8" NPT-M	190° F	1/4"	0.5 lbs.	25



100810

## Adjustable Chemical Injectors High Draw

Product Group: L

### ADJUSTABLE CHEMICAL INJECTORS - HIGH DRAW - CHEMICAL DRAW UP TO 20%

MODEL	ORIFICE	GPM	RATED	INLET	OUTLET	MAX TEMP	HOSE BARB	SHF WGHT	BOX QTY
100810	1.5 mm/.059"	1.0 to 2.0 GPM	4,500 PSI	3/8" NPT-M	3/8" NPT-M	195° F	1/4"	0.3 lbs.	25
100811	1.8 mm/.070"	2.0 to 3.0 GPM	4,500 PSI	3/8" NPT-M	3/8" NPT-M	195° F	1/4"	0.3 lbs.	25
100812	2.1 mm/.082"	3.0 to 5.0 GPM	4,500 PSI	3/8" NPT-M	3/8" NPT-M	195° F	1/4"	0.3 lbs.	25
100813	2.3 mm/.090"	5.0 to 8.0 GPM	4,500 PSI	3/8" NPT-M	3/8" NPT-M	195° F	1/4"	0.3 lbs.	25
<b>High Draw Chemical Injectors with Acid Kit:</b>									
100827	1.5 mm/.059"	1.0 to 2.0 GPM	4,500 PSI	3/8" NPT-M	3/8" NPT-M	195° F	1/4"	0.3 lbs.	25
100828	1.8 mm/.070"	2.0 to 3.0 GPM	4,500 PSI	3/8" NPT-M	3/8" NPT-M	195° F	1/4"	0.3 lbs.	25
100829	2.1 mm/.082"	3.0 to 5.0 GPM	4,500 PSI	3/8" NPT-M	3/8" NPT-M	195° F	1/4"	0.3 lbs.	25
100830	2.3 mm/.090"	5.0 to 8.0 GPM	4,500 PSI	3/8" NPT-M	3/8" NPT-M	195° F	1/4"	0.3 lbs.	25

# INJECTORS

## Quick Connect Adjustable Chemical Injectors - Brass



Product Group: L

QUICK CONNECT ADJUSTABLE CHEMICAL INJECTORS - BRASS									
MODEL	ORIFICE	GPM	RATED	INLET	OUTLET	MAX TEMP	HOSE BARB	SHF WGHT	BOX QTY
100575	1.8 mm/.070"	2.0 to 3.0 GPM	3,500 PSI	3/8" M Plug	3/8" F Coupler	190° F	1/4"	0.4 lbs.	25
100576	2.1 mm/.082"	3.0 to 5.0 GPM	3,500 PSI	3/8" M Plug	3/8" F Coupler	190° F	1/4"	0.4 lbs.	25
100577	2.3 mm/.090"	5.0 to 8.0 GPM	3,500 PSI	3/8" M Plug	3/8" F Coupler	190° F	1/4"	0.4 lbs.	25
100617	1.8 mm/.070"	2.0 to 3.0 GPM	3,500 PSI	3/8" F Coupler	3/8" M Plug	190° F	1/4"	0.4 lbs.	25
100618	2.1 mm/.082"	3.0 to 5.0 GPM	3,500 PSI	3/8" F Coupler	3/8" M Plug	190° F	1/4"	0.4 lbs.	25
100619	2.3 mm/.090"	5.0 to 8.0 GPM	3,500 PSI	3/8" F Coupler	3/8" M Plug	190° F	1/4"	0.4 lbs.	25

## Quick Connect Adjustable Chemical Injectors - Stainless Steel Plug

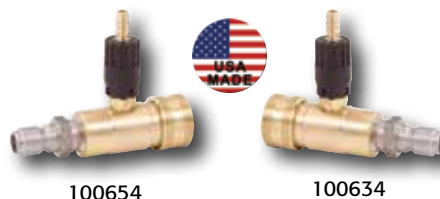

Product Group: L

QUICK CONNECT ADJUSTABLE CHEMICAL INJECTORS - STAINLESS STEEL PLUG									
MODEL	ORIFICE	GPM	RATED	INLET	OUTLET	MAX TEMP	HOSE BARB	SHF WGHT	BOX QTY
100633	1.8 mm/.070"	2.0 to 3.0 GPM	3,500 PSI	3/8" F Coupler	3/8" M Plug	190° F	1/4"	0.4 lbs.	25
100634	2.1 mm/.082"	3.0 to 5.0 GPM	3,500 PSI	3/8" F Coupler	3/8" M Plug	190° F	1/4"	0.4 lbs.	25
100635	2.3 mm/.090"	5.0 to 8.0 GPM	3,500 PSI	3/8" F Coupler	3/8" M Plug	190° F	1/4"	0.4 lbs.	25
100653	1.8 mm/.070"	2.0 to 3.0 GPM	3,500 PSI	3/8" M Plug	3/8" F Coupler	190° F	1/4"	0.4 lbs.	25
100654	2.1 mm/.082"	3.0 to 5.0 GPM	3,500 PSI	3/8" M Plug	3/8" F Coupler	190° F	1/4"	0.4 lbs.	25
100655	2.3 mm/.090"	5.0 to 8.0 GPM	3,500 PSI	3/8" M Plug	3/8" F Coupler	190° F	1/4"	0.4 lbs.	25

## Quick Connect Adjustable Chemical Injectors - Stainless Steel Plug & Collar



Product Group: L

QUICK CONNECT ADJUSTABLE CHEMICAL INJECTORS - STAINLESS STEEL PLUG & COLLAR									
MODEL	ORIFICE	GPM	RATED	INLET	OUTLET	MAX TEMP	HOSE BARB	SHF WGHT	BOX QTY
100763	1.8 mm/.070"	2.0 to 3.0 GPM	4,500 PSI	3/8" M Plug	3/8" F Coupler	190° F	1/4"	0.4 lbs.	25
100764	2.1 mm/.082"	3.0 to 5.0 GPM	4,500 PSI	3/8" M Plug	3/8" F Coupler	190° F	1/4"	0.4 lbs.	25
100765	2.3 mm/.090"	5.0 to 8.0 GPM	4,500 PSI	3/8" M Plug	3/8" F Coupler	190° F	1/4"	0.4 lbs.	25

## Fixed Chemical Injectors - Standard



Product Group: L

FIXED CHEMICAL INJECTORS - STANDARD									
MODEL	ORIFICE	GPM	RATED	INLET	OUTLET	MAX TEMP	HOSE BARB	SHF WGHT	BOX QTY
100819	1.5 mm/.059"	1.0 to 2.0 GPM	4,250 PSI	3/8" NPT-M	3/8" NPT-M	190° F	1/4"	0.3 lbs.	25
100820	1.8 mm/.070"	2.0 to 3.0 GPM	4,250 PSI	3/8" NPT-M	3/8" NPT-M	190° F	1/4"	0.3 lbs.	25
100821	2.1 mm/.082"	3.0 to 5.0 GPM	4,250 PSI	3/8" NPT-M	3/8" NPT-M	190° F	1/4"	0.3 lbs.	25
100822	2.3 mm/.090"	5.0 to 8.0 GPM	4,250 PSI	3/8" NPT-M	3/8" NPT-M	190° F	1/4"	0.3 lbs.	25

# INJECTORS



100541GY



100336RD



100094WT



100835OR



100781



100334GY



100339LG



100333BL

**Chemical Injectors**  
Color-coded Kynar Hose Barbs,  
Special Elastomers,  
304 Stainless Steel



**Product Group: L**

COLOR CODED KYNAR BARBS NEW SPECIAL ELASOMERS, CERAMIC BALL, HASTELOY SPRING. REPAIRABLE!									
MODEL	ORIFICE	GPM	MAX	INLET	OUTLET	MAX TEMP	HOSE BARB	SHP WGHT	
100336RD	1.45 mm/.057"	1.0 to 2.0	5,500 PSI	3/8" NPT-M	3/8" NPT-M	190° F	1/4"	0.4 lbs.	
100094WT	1.6 mm/.062"	2.0 to 3.0	5,500 PSI	3/8" NPT-M	3/8" NPT-M	190° F	1/4"	0.4 lbs.	
100835OR	1.8 mm/.070"	2.0 to 3.0	5,500 PSI	3/8" NPT-M	3/8" NPT-M	190° F	1/4"	0.4 lbs.	
100334GY	2.1 mm/.082"	2.0 to 4.0	5,500 PSI	3/8" NPT-M	3/8" NPT-M	190° F	1/4"	0.4 lbs.	
100333BL	2.2 mm/.086"	3.0 to 5.0	5,500 PSI	3/8" NPT-M	3/8" NPT-M	190° F	1/4"	0.4 lbs.	
100339LG	2.5 mm/.098"	5.0 to 8.0	5,500 PSI	3/8" NPT-M	3/8" NPT-M	190° F	1/4"	0.4 lbs.	
100541GY	2.1 mm/.082"	3.0 to 5.0	5,500 PSI	3/8" NPT-M	3/8" NPT-M	190° F	1/4" (2)	0.4 lbs.	
<b>100781</b>	<b>Metering Tips</b>								

REPAIR KITS AVAILABLE



100775



100790

**Fixed Chemical Injectors - High Draw**

**Product Group: L**

FIXED CHEMICAL INJECTORS - HIGH DRAW - CHEMICAL DRAW UP TO 20%									
MODEL	ORIFICE	GPM	RATED	INLET	OUTLET	MAX TEMP	HOSE BARB	SHP WGHT	BOX QTY
100773	1.5 mm/.059"	1.0 to 2.0 GPM	4,500 PSI	3/8" NPT-M	3/8" NPT-M	190° F	1/4"	0.3 lbs.	25
100774	1.8 mm/.070"	2.0 to 3.0 GPM	4,500 PSI	3/8" NPT-M	3/8" NPT-M	190° F	1/4"	0.3 lbs.	25
100775	2.1 mm/.082"	3.0 to 5.0 GPM	4,500 PSI	3/8" NPT-M	3/8" NPT-M	190° F	1/4"	0.3 lbs.	25
100776	2.3 mm/.090"	5.0 to 8.0 GPM	4,500 PSI	3/8" NPT-M	3/8" NPT-M	190° F	1/4"	0.3 lbs.	25
<b>High Draw Fixed Chemical Injectors with Acid Kit:</b>									
100947	1.5 mm/.059"	1.0 to 2.0 GPM	4,500 PSI	3/8" NPT-M	3/8" NPT-M	190° F	1/4"	0.3 lbs.	25
100948	1.8 mm/.070"	2.0 to 3.0 GPM	4,500 PSI	3/8" NPT-M	3/8" NPT-M	190° F	1/4"	0.3 lbs.	25
100949	2.1 mm/.082"	3.0 to 5.0 GPM	4,500 PSI	3/8" NPT-M	3/8" NPT-M	190° F	1/4"	0.3 lbs.	25
100950	2.3 mm/.090"	5.0 to 8.0 GPM	4,500 PSI	3/8" NPT-M	3/8" NPT-M	190° F	1/4"	0.3 lbs.	25
<b>High Draw Dual Port Chemical Injectors:</b>									
100790	2.1 mm/.082"	3.0 to 5.0 GPM	4,500 PSI	3/8" NPT-M	3/8" NPT-M	190° F	(2) 1/4"	0.4 lbs.	25
100791	2.3 mm/.090"	5.0 to 8.0 GPM	4,500 PSI	3/8" NPT-M	3/8" NPT-M	190° F	(2) 1/4"	0.4 lbs.	25



100594



100570

**Quick Connect Fixed Chemical Injectors - Brass**

**Product Group: L**

QUICK CONNECT FIXED CHEMICAL INJECTORS - BRASS									
MODEL	ORIFICE	GPM	RATED	INLET	OUTLET	MAX TEMP	HOSE BARB	SHP WGHT	BOX QTY
100570	1.8 mm/.070"	1.0 to 3.0 GPM	3,500 PSI	3/8" M Plug	3/8" F Coupler	190° F	1/4"	0.4 lbs.	25
100571	2.1 mm/.082"	3.0 to 5.0 GPM	3,500 PSI	3/8" M Plug	3/8" F Coupler	190° F	1/4"	0.4 lbs.	25
100572	2.3 mm/.090"	5.0 to 8.0 GPM	3,500 PSI	3/8" M Plug	3/8" F Coupler	190° F	1/4"	0.4 lbs.	25
100594	1.8 mm/.070"	1.0 to 3.0 GPM	3,500 PSI	3/8" F Coupler	3/8" M Plug	190° F	1/4"	0.4 lbs.	25
100595	2.1 mm/.082"	3.0 to 5.0 GPM	3,500 PSI	3/8" F Coupler	3/8" M Plug	190° F	1/4"	0.4 lbs.	25
100616	2.3 mm/.090"	5.0 to 8.0 GPM	3,500 PSI	3/8" F Coupler	3/8" M Plug	190° F	1/4"	0.4 lbs.	25



# INJECTORS

## Quick Connect Fixed Chemical Injectors - Stainless Steel Plug



100630

100636

Product Group: L

QUICK CONNECT FIXED CHEMICAL INJECTORS - STAINLESS STEEL PLUG									
MODEL	ORIFICE	GPM	RATED	INLET	OUTLET	MAX TEMP	HOSE BARB	SHP WGHT	BOX QTY
100690	1.5 mm/.059"	1.0 to 2.0 GPM	3,500 PSI	3/8" F Coupler	3/8" M Plug	190° F	1/4"	0.4 lbs.	25
100630	1.8 mm/.070"	2.0 to 3.0 GPM	3,500 PSI	3/8" F Coupler	3/8" M Plug	190° F	1/4"	0.4 lbs.	25
100631	2.1 mm/.082"	3.0 to 5.0 GPM	3,500 PSI	3/8" F Coupler	3/8" M Plug	190° F	1/4"	0.4 lbs.	25
100632	2.3 mm/.090"	5.0 to 8.0 GPM	3,500 PSI	3/8" F Coupler	3/8" M Plug	190° F	1/4"	0.4 lbs.	25
100636	1.8 mm/.070"	2.0 to 3.0 GPM	3,500 PSI	3/8" M Plug	3/8" F Coupler	190° F	1/4"	0.4 lbs.	25
100637	2.1 mm/.082"	3.0 to 5.0 GPM	3,500 PSI	3/8" M Plug	3/8" F Coupler	190° F	1/4"	0.4 lbs.	25
100638	2.3 mm/.090"	5.0 to 8.0 GPM	3,500 PSI	3/8" M Plug	3/8" F Coupler	190° F	1/4"	0.4 lbs.	25

## Chemical Valves



Y29094500

Y29095400

Product Group: T

CHEMICAL VALVES							
MODEL	DESCRIPTION	GPM	RATED	CONNECTIONS	MAX TEMP	HOSE BARB	SHP WGHT
Y29094500	Straight	2.6 GPM	400 PSI	1/4" BSP-M	105° F	1/4"	0.5 lbs.
Y29095400	90° Elbow	2.6 GPM	400 PSI	1/4" BSP-M	105° F	1/4"	0.4 lbs.

## Chemical Valves



100145

Close-up of Nozzle

Product Group: L

HIGH PRESSURE SOAP SHOOTER - Attaches to a QC on Lance or Extension Wand. Can Shoot soap up to 3 Stories!	
MODEL	NOZZLE SIZE
<b>Includes 30 Foot Hose, Filter and Nozzle:</b>	
100169	Includes 30 foot hose, filter and #3.5 stainless steel nozzle. 1/4" QC-M, 5,000 PSI MAX.
100145	Includes 30 foot hose, filter and #4.0 stainless steel nozzle. 1/4" QC-M, 5,000 PSI MAX.
100146	Includes 30 foot hose, filter and #4.5 stainless steel nozzle. 1/4" QC-M, 5,000 PSI MAX.
100147	Includes 30 foot hose, filter and #5.0 stainless steel nozzle. 1/4" QC-M, 5,000 PSI MAX.
100181	Includes 30 foot hose, filter and #6.0 stainless steel nozzle. 1/4" QC-M, 5,000 PSI MAX.
101012	Includes 30 foot hose, filter and #7.0 stainless steel nozzle. 1/4" QC-M, 5,000 PSI MAX.

INJECTORS

# PULSE PUMPS



100906

### ADAPTER FITTINGS FOR 100906

PUMP SERIES	FITTING (1/4" NPT-M)	VALVE
60 (TC, HTC)	520222	103036
47 and 50 (T, TT, TS, HTS)	520190	103035
44 (EZ), ES/ESN/EP	520197	103036
63 (TX, HTXS)	520197	103036
66 (TSF, HTF)	520223	103090
310/3CP/5CP (Cat)	520279	N/A
5CP3, 5CPS (Cat)	520341	N/A
5CP6 (Cat)	520342	N/A

### Product Group: S

PULSE PUMP							
MODEL	GPM	RATED	PULSE PUMP PORT INLET	WATER INLET	OUTLET	MAX TEMP	SHP WGHT
100906	0.75 GPM	1,500 PSI	1/4" NPT-F	1/8" NPT-F	1/8" NPT-F	190° F	1.5 lbs.

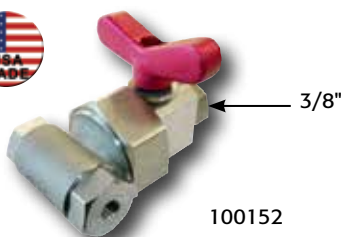

100152

### ADAPTER FITTINGS FOR 100906

PUMP SERIES	FITTING (3/8" NPT-M)	VALVE
60 (TC, HTC)	520275	103036
47 and 50 (T, TT, TS, HTS)	520274	103035
44 (EZ)	520273	103036
63 (TX, HTXS)	520273	103036
66 (TSF, HTF)	520276	103090
310/3CP/5CP (Cat)	520282	N/A
5CP3, 5CPS (Cat)	520292	N/A
5CP6 (Cat)	520343	N/A

### Product Group: S

PULSE PUMP with BALL VALVE - 3,000 PSI WHEN BALL VALVE IS ENGAGED							
MODEL	GPM	RATED	PULSE PUMP PORT INLET	WATER INLET	OUTLET	MAX TEMP	SHP WGHT
100152	0.75 GPM	1,500 PSI*	3/8" NPT-F	1/8" NPT-F	1/8" NPT-F	190° F	1.5 lbs.



101067

### ADAPTER FITTINGS FOR 101067

PUMP SERIES	FITTING (3/8" NPT-M)	VALVE
60 (TC)	520275	103036
44 (EZ)	520273	103036
63 (TX)	520273	103036
47 (HTS)	520274	103035
	520396	103035
66 (TSF)	520276	103090
310/3CP/5CP2 (Cat)	520282	N/A
5CP3/5CP5 (Cat)	520292	N/A
5CP6 (Cat)	520343	N/A

### Product Group: S

NEW! HIGH PRESSURE PULSE PUMP							
MODEL	GPM	MAX	PULSE PUMP PORT INLET	WATER INLET	OUTLET	MAX TEMP	SHP WGHT
101067	See Note Below*	3,000 PSI	3/8" NPT-F	1/8" NPT-F	1/8" NPT-F	190° F	2.0 lbs.

\*Flow will vary according to flow and pressure of the drive pump. For optimum performance, inlet pressure to the drive pump should be zero or negative but not to exceed drive pump specifications.

# SPRAY GUNS

## Front Entry Spray Guns



ZGP11



YRL20

Product Group: I

### FRONT ENTRY SPRAY GUNS

MODEL	GPM	RATED	MAX	INLET	OUTLET	MAX TEMP	SHP WGHT
YRL20	8.0 GPM	2,900 PSI	3,200 PSI	3/8" BSP-F	1/4" BSP-F	320° F	0.8 lbs.
ZGP11	10.5 GPM	3,000 PSI	3,000 PSI	3/8" BSP-F	1/4" BSP-F	285° F	1.2 lbs.

## Rear Entry Spray Guns



2100457



DGE5010SL



DG5010



YG4500S



YRL2640W



DGE4012NT



YG4000



YG5000



DGE4012



DCG5010



DGE5010



DCG5010HE



DCG5010SO



YRL56

Product Group: I

### REAR ENTRY SPRAY GUNS

MODEL	DESCRIPTION	GPM	RATED	MAX	INLET	OUTLET	MAX TEMP	SHP WGHT	BOX QTY
YG4500ST	Straight, SS Inlet	10.5 GPM	4,500 PSI	5,000 PSI	3/8" NPT-F	1/4" NPT-F	300° F	1.2 lbs.	20
DG5000S	Straight	8.0 GPM	5,000 PSI	5,000 PSI	3/8" NPT-F	1/4" NPT-F	300° F	1.2 lbs.	20
YRL2640	Standard	8.0 GPM	3,650 PSI	4,000 PSI	3/8" NPT-F	1/4" NPT-F	320° F	1.0 lbs.	20
YRL2640W	Weep Seat	8.0 GPM	3,650 PSI	4,000 PSI	3/8" NPT-F	1/4" NPT-F	320° F	1.0 lbs.	20
YG5000	Standard	10.0 GPM	5,000 PSI	5,000 PSI	3/8" NPT-F	1/4" NPT-F	320° F	1.2 lbs.	20
YG5000W	Weep Seat	10.0 GPM	5,000 PSI	5,000 PSI	3/8" NPT-F	1/4" NPT-F	320° F	1.2 lbs.	20
YG2527S	Straight	27.0 GPM	2,500 PSI	2,500 PSI	1/2" NPT-F	1/2" NPT-F	320° F	2.8 lbs.	1
YG4032S	Straight	32.0 GPM	4,050 PSI	4,050 PSI	1/2" NPT-F	1/2" NPT-F	320° F	2.8 lbs.	1
<b>Chlorine Applications:</b>									
YG4500S	Ceramic Ball	10.5 GPM	4,500 PSI	5,000 PSI	3/8" NPT-F	1/4" NPT-F	300° F	1.2 lbs.	20
YG4500SW	Ceramic Ball	10.0 GPM	5,000 PSI	5,000 PSI	3/8" NPT-F	1/4" NPT-F	320° F	1.2 lbs.	20
YG4500S	Ceramic Ball and SS I/O	10.0 GPM	5,000 PSI	5,000 PSI	3/8" NPT-F	1/4" NPT-F	320° F	1.2 lbs.	20
YG4500SW	Straight/Weep	10.5 GPM	5,000 PSI	5,000 PSI	3/8" NPT-F	1/4" NPT-F	300° F	1.2 lbs.	
YG4010	Standard	10.5 GPM	4,500 PSI	5,000 PSI	3/8" NPT-F	1/4" NPT-F	320° F	1.2 lbs.	15
YG4010SW	Swivel	10.5 GPM	4,500 PSI	5,000 PSI	3/8" NPT-F	1/4" NPT-F	320° F	1.2 lbs.	11
YG4000	Standard	10.5 GPM	4,500 PSI	5,000 PSI	3/8" NPT-F	1/4" NPT-F	320° F	1.8 lbs.	40
YG4000WN	Weep Seat	10.5 GPM	3,650 PSI	4,050 PSI	3/8" NPT-F	1/4" NPT-F	320° F	1.8 lbs.	40
DG4000	Standard	8.0 GPM	4,000 PSI	4,000 PSI	3/8" NPT-F	1/4" NPT-F	320° F	1.1 lbs.	20
DG4000W	Weep Seat	8.0 GPM	4,000 PSI	4,000 PSI	3/8" NPT-F	1/4" NPT-F	320° F	1.1 lbs.	20
DGE4012NT	No Trigger	12.0 GPM	4,000 PSI	4,000 PSI	3/8" NPT-F	1/4" NPT-F	320° F	1.0 lbs.	20
DGE4012W	Weep Seat	12.0 GPM	4,000 PSI	4,000 PSI	3/8" NPT-F	1/4" NPT-F	320° F	1.4 lbs.	20
DGE4012	Standard	12.0 GPM	4,000 PSI	4,500 PSI	3/8" NPT-F	1/4" NPT-F	320° F	1.3 lbs.	20
DG5010	Standard	10.0 GPM	5,000 PSI	5,000 PSI	3/8" NPT-F	1/4" NPT-F	320° F	1.4 lbs.	20
DG5010W	Weep Seat	10.0 GPM	5,000 PSI	5,000 PSI	3/8" NPT-F	1/4" NPT-F	320° F	1.4 lbs.	20
DGE5010	Standard	10.5 GPM	5,000 PSI	5,000 PSI	3/8" NPT-F	1/4" NPT-F	320° F	1.4 lbs.	20
DGE5010SL	Locking Trigger	10.5 GPM	5,000 PSI	5,000 PSI	3/8" NPT-F	1/4" NPT-F	320° F	1.4 lbs.	20
2100457	Locking, Dual Trigger	10.5 GPM	5,000 PSI	5,000 PSI	3/8" NPT-F	1/4" NPT-F	250° F	1.4 lbs.	20
DCG5010	Compensating	10.5 GPM	5,000 PSI	5,000 PSI	3/8" NPT-F	1/4" NPT-F	320° F	1.4 lbs.	20
DCG5010SO	Compensating	10.5 GPM	5,000 PSI	5,000 PSI	3/8" NPT-F	1/4" NPT-F	320° F	1.4 lbs.	20
YRL51	Compensating	13.2 GPM	3,650 PSI	4,050 PSI	3/8" NPT-F	1/4" NPT-F	320° F	1.5 lbs.	20
YRL56	Compensating	8.0 GPM	5,100 PSI	5,650 PSI	3/8" NPT-F	1/4" NPT-F	320° F	1.5 lbs.	8
DCG5010HE	Excavating	10.5 GPM	5,000 PSI	5,000 PSI	3/8" NPT-F	1/4" NPT-F	320° F	1.4 lbs.	

SPRAY GUNS & LANCES



# SPRAY GUNS



## High Flow Rear Entry Wash Down Spray Guns

Product Group: I

YG1635SR

YG1635SR

YG1317S

### HIGH FLOW REAR ENTRY WASH DOWN SPRAY GUNS

MODEL	DESCRIPTION	GPM	RATED	MAX	INLET	OUTLET	MAX TEMP	SHW WT	BOX QTY
YG1317S	Wash Down w/Swivel	13.2 GPM	175 PSI	175 PSI	1/2" BSP-F		120° F	1 lbs.	
YG1635	Wash Down	16.0 GPM	350 PSI	350 PSI	1/2" BSP-F	Adj. Cone Nozzle	195° F	2.1 lbs.	10
YG1635N	Wash Down	16.0 GPM	350 PSI	350 PSI	1/2" NPT-F	Adj. Cone Nozzle			
YG1635S	Wash Down w/Swivel	16.0 GPM	350 PSI	350 PSI	1/2" BSP-F	Adj. Cone Nozzle	195° F	2.1 lbs.	10
YG1635SR	Wash Down w/Swivel, SS Pin	16.0 GPM	350 PSI	350 PSI	1/2" BSP-F	Adj. Cone Nozzle	195° F	2.1 lbs.	10
YG1635SS	Wash Down w/Swivel, 316 SS	16.0 GPM	350 PSI	350 PSI	1/2" BSP-F	Adj. Cone Nozzle	195° F	2.1 lbs.	10
YG2635AS	Wash Down w/Swivel	26.5 GPM	350 PSI	350 PSI	1/2" BSP-F	Adj. Cone Nozzle	195° F	3.5 lbs.	10



## Rear Entry Spray Guns Stainless Steel

Product Group: I

YG4060SS

YG1732

YG2953B

YG5200

YG7207

### REAR ENTRY SPRAY GUNS - STAINLESS STEEL

MODEL	DESCRIPTION	GPM	RATED	MAX	INLET	OUTLET	MAX TEMP	SHW WT	BOX QTY
YG1732	Cartridge	32.0 GPM	1,740 PSI	1,950 PSI	1/2" BSP-F	1/2" BSP-F	210° F	4.0 lbs.	20
YG2953B	Cartridge	53.0 GPM	2,900 PSI	3,200 PSI	3/4" BSP-F	1/2" BSP-F	210° F	5.0 lbs.	10
YG4060SS	Blue	10.5 GPM	4,500 PSI	5,000 PSI	3/8" NPT-F	1/4" NPT-F	320° F	2.0 lbs.	2
YG5200	Red	10.5 GPM	5,800 PSI	6,400 PSI	3/8" NPT-F	1/4" NPT-F	320° F	2.0 lbs.	20
YG5200/L42	YG5200 with 42" Stainless Steel Lance								
YG7207	Compensating	7.5 GPM	7,250 PSI	8,000 PSI	3/8" NPT-F	1/4" NPT-F	320° F	1.6 lbs.	1



## Spray Gun/Lance Combinations

Product Group: I

YG30256717

DG3200M

101002

### SPRAY GUN/LANCE COMBINATIONS

MODEL	DESCRIPTION	GPM	RATED	MAX	INLET	OUTLET	MAX TEMP	SHW WT
YRL56L	42" Lance	8.0 GPM	5,100 PSI	5,650 PSI	3/8" NPT-F	1/4" NPT-F	320° F	3.3 lbs.
YG3000DS	16" Lance	10.5 GPM	2,750 PSI	3,050 PSI	3/8" NPT-F	1/8" NPT-F	140° F	2.0 lbs.
YG3000D	40" Lance	10.5 GPM	2,750 PSI	3,050 PSI	3/8" NPT-F	1/8" NPT-F	140° F	3.0 lbs.
YG30256717	YG5000 Assembled with 36" Lance and 1/4" Quick Disconnect							3.0 lbs.
100751	YG5000 Assembled with 18" Lance and 1/4" Quick Disconnect							2.5 lbs.
100059	YG4010 Assembled with 36" Vented, Insulated Lance and 1/4" Quick Disconnect							3.0 lbs.
100160	DG5010 Assembled with 36" Insulated Lance and 1/4" Quick Disconnect							3.0 lbs.
101057	DG5010 Assembled with 36" Insulated lance and 1/4" Quick Disconnect							3.0 lbs.
101096	DG5010 Assembled with 48" Insulated Lance and 1/4" Quick Disconnect							3.0 lbs.
101109	DGE5010 Assembled with 24" Insulated Lance and 1/4" Quick Disconnect							3.0 lbs.
101110	DGE5010 Assembled with 36" Insulated Lance and 1/4" Quick Disconnect							3.0 lbs.
DG320014		6.5 GPM	3,200 PSI	3,200 PSI	1/4" NPT-F	M22-F	195° F	1.5 lbs.
DG320038		6.5 GPM	3,200 PSI	3,200 PSI	3/8" NPT-F	M22-F	195° F	1.5 lbs.
DG3200M		6.5 GPM	3,200 PSI	3,200 PSI	M22-M	M22-F	195° F	1.5 lbs.
101002	YG7207 Spray Gun with 36" stainless steel lance, 7.5 GPM, 7,250 PSI							
DGLN3230M	Gun, Lance, 1.3mm Nozzle, M22 Inlet							
DGLN3299M	Gun, Lance, 0.99 mm Nozzle, M22 Inlet							
DGLNH120	Gun, Lance Kit, 1.2 mm Nozzle, M22 Inlet, 1/4" Hose							
YG23LA27	Gun, 27" Adjustable Lance, 2.3 mm Nozzle, 21.0 GPM							

SPRAY GUNS & LANCES

# LANCES

## Stainless Steel Lances

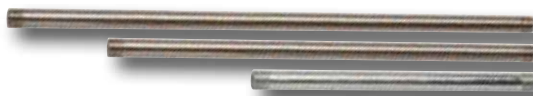

YL8SS

Product Group: I

STAINLESS STEEL LANCES								
MODEL	LENGTH	GPM	RATED	MAX	INLET	OUTLET	SHP WGHT	BOX QTY
YL8SS	8"	10.5 GPM	3,650 PSI	4,050 PSI	1/4" NPT-M	1/4" NPT-M	0.5 lbs.	200
YL31SS	31"	10.5 GPM	3,650 PSI	4,050 PSI	1/4" NPT-M	1/4" NPT-M	0.7 lbs.	100
YL40SS	40"	10.5 GPM	3,650 PSI	4,050 PSI	1/4" NPT-M	1/4" NPT-M	1.0 lbs.	100
YL72SS	72"	10.5 GPM	3,650 PSI	4,050 PSI	1/4" NPT-M	1/4" NPT-M	1.8 lbs.	50
680267	36"	32.0 GPM	4,000 PSI	4,000 PSI	1/2" NPT-M	1/2" NPT-M	3.0 lbs.	N/A
680268	48"	32.0 GPM	4,000 PSI	4,000 PSI	1/2" NPT-M	1/2" NPT-M	4.0 lbs.	N/A
680269	60"	32.0 GPM	4,000 PSI	4,000 PSI	1/2" NPT-M	1/2" NPT-M	5.0 lbs.	N/A
680270	72"	32.0 GPM	4,000 PSI	4,000 PSI	1/2" NPT-M	1/2" NPT-M	6.0 lbs.	N/A
680358	96"	32.0 GPM	4,000 PSI	4,000 PSI	1/2" NPT-M	1/2" NPT-M	8.0 lbs.	N/A

## Insulated Lances - Straight



YL20PNS

Product Group: I

INSULATED LANCES - STRAIGHT									
MODEL	LENGTH	GPM	RATED	MAX	INLET	OUTLET	MAX TEMP	SHP WGHT	BOX QTY
YL20PNS	20"	10.5 GPM	3,650 PSI	4,050 PSI	1/4" NPT-M	1/4" NPT-M	320° F	1.1 lbs.	25
YL24PNS	24"	10.5 GPM	3,650 PSI	4,050 PSI	1/4" NPT-M	1/4" NPT-M	320° F	1.3 lbs.	25
YL27PNS	27"	10.5 GPM	3,650 PSI	4,050 PSI	1/4" NPT-M	1/4" NPT-M	320° F	1.4 lbs.	25
YL35PNS	35"	10.5 GPM	3,650 PSI	4,050 PSI	1/4" NPT-M	1/4" NPT-M	320° F	1.7 lbs.	25
YL47PNS	47"	10.5 GPM	3,650 PSI	4,050 PSI	1/4" NPT-M	1/4" NPT-M	320° F	2.2 lbs.	25
YL59PNS	59"	10.5 GPM	3,650 PSI	4,050 PSI	1/4" NPT-M	1/4" NPT-M	320° F	2.8 lbs.	25
YL67PNS	67"	10.5 GPM	3,650 PSI	4,050 PSI	1/4" NPT-M	1/4" NPT-M	320° F	3.0 lbs.	25
YL79PNS	79"	10.5 GPM	3,650 PSI	4,050 PSI	1/4" NPT-M	1/4" NPT-M	320° F	3.4 lbs.	25

## Insulated Lances - Bent



YL20PNB

Product Group: I

INSULATED LANCES - BENT									
MODEL	LENGTH	GPM	RATED	MAX	INLET	OUTLET	MAX TEMP	SHP WGHT	BOX QTY
YL36B	Vented 36"	10.5 GPM	3,650 PSI	4,050 PSI	1/4" NPT-M	1/4" NPT-M	320° F	1.7 lbs.	10
YL20PNB	20"	10.5 GPM	3,650 PSI	4,050 PSI	1/4" NPT-M	1/4" NPT-M	320° F	1.1 lbs.	25
YL24PNB	24"	10.5 GPM	3,650 PSI	4,050 PSI	1/4" NPT-M	1/4" NPT-M	320° F	1.3 lbs.	25
YL27PNB	27"	10.5 GPM	3,650 PSI	4,050 PSI	1/4" NPT-M	1/4" NPT-M	320° F	1.4 lbs.	25
YL35PNB	35"	10.5 GPM	3,650 PSI	4,050 PSI	1/4" NPT-M	1/4" NPT-M	320° F	1.7 lbs.	25
YL47PNB	47"	10.5 GPM	3,650 PSI	4,050 PSI	1/4" NPT-M	1/4" NPT-M	320° F	2.2 lbs.	25
YL59PNB	59"	10.5 GPM	3,650 PSI	4,050 PSI	1/4" NPT-M	1/4" NPT-M	320° F	2.8 lbs.	10
YL67PNB	67"	10.5 GPM	3,650 PSI	4,050 PSI	1/4" NPT-M	1/4" NPT-M	320° F	3.0 lbs.	10
YL79PNB	79"	10.5 GPM	3,650 PSI	4,050 PSI	1/4" NPT-M	1/4" NPT-M	320° F	3.0 lbs.	10
ZZ15	59" Zinc	10.5 GPM	3,500 PSI	N/A	1/4" BSP-M	1/4" BSP-M	284° F	2.5 lbs.	N/A



## Insulated Lances Chrome Plated

DL24ICS

### Product Group: I

MODEL	LENGTH	GPM	RATED	MAX	INLET	OUTLET	MAX TEMP	SHW WTGHT	BOX QTY
DL24ICS	24"	10.0 GPM	5,000 PSI	5,000 PSI	1/4" NPT-M	1/4" NPT-M	220° F	1.3 lbs.	25
DL27ICS	27"	10.0 GPM	5,000 PSI	5,000 PSI	1/4" NPT-M	1/4" NPT-M	220° F	1.4 lbs.	25
DL36ICS	36"	10.0 GPM	5,000 PSI	5,000 PSI	1/4" NPT-M	1/4" NPT-M	220° F	1.7 lbs.	25
DL42ICS	42"	10.0 GPM	5,000 PSI	5,000 PSI	1/4" NPT-M	1/4" NPT-M	220° F	1.7 lbs.	25
DL47ICS	47"	10.0 GPM	5,000 PSI	5,000 PSI	1/4" NPT-M	1/4" NPT-M	220° F	2.2 lbs.	25
DL59ICS	59"	10.0 GPM	5,000 PSI	5,000 PSI	1/4" NPT-M	1/4" NPT-M	220° F	2.8 lbs.	25
DL79ICS	79"	10.0 GPM	5,000 PSI	5,000 PSI	1/4" NPT-M	1/4" NPT-M	220° F	3.4 lbs.	25



## Vented Lances Chrome Plated

DL36VCS

### Product Group: I

#### VENTED LANCES - CHROME PLATED

MODEL	LENGTH	GPM	RATED	MAX	INLET	OUTLET	MAX TEMP	SHW WTGHT	BOX QTY
DL36VCS	36"	10.0 GPM	5,000 PSI	5,000 PSI	1/4" NPT-M	1/4" NPT-M	320° F	1.7 lbs.	25
DL48VCS	48"	10.0 GPM	5,000 PSI	5,000 PSI	1/4" NPT-M	1/4" NPT-M	320° F	2.2 lbs.	25
DL60VCS	60"	10.0 GPM	5,000 PSI	5,000 PSI	1/4" NPT-M	1/4" NPT-M	320° F	2.7 lbs.	25



## Vented Lances Stainless Steel

DL36VSSB

### Product Group: I

#### INSULATED LANCES - STAINLESS STEEL

MODEL	LENGTH	GPM	RATED	MAX	INLET	OUTLET	MAX TEMP	SHW WTGHT	BOX QTY
DL36VSSB	36" Bent	10.0 GPM	5,000 PSI	5,000 PSI	1/4" NPT-M	1/4" NPT-M	320° F	1.7 lbs.	25
DL36VSS	36", Straight	10.0 GPM	5,000 PSI	5,000 PSI	1/4" NPT-M	1/4" NPT-M	320° F	1.7 lbs.	25



## Insulated Handle, Straight Double Lances

YDL33

### Product Group: I

#### INSULATED HANDLE, STRAIGHT DOUBLE LANCES

MODEL	LENGTH	GPM	RATED	MAX	INLET	OUTLET	MAX TEMP	SHW WTGHT	BOX QTY
YDL33	33"	10.5 GPM	3,650 PSI	4,050 PSI	1/4" NPT-M	1/4" NPT-M	320° F	2.2 lbs.	20
YDL41	41"	10.5 GPM	3,650 PSI	4,050 PSI	1/4" NPT-M	1/4" NPT-M	320° F	2.4 lbs.	20
YDL41SS	41", SS	10.5 GPM	3,650 PSI	4,050 PSI	1/4" NPT-M	1/4" NPT-M	320° F	2.4 lbs.	10
YDL33SSB	33", SS, Bent	10.5 GPM	3,650 PSI	4,050 PSI	1/4" NPT-M	1/4" NPT-M	320° F	2.2 lbs.	20
YDL41SSB	41", SS, Bent	10.5 GPM	3,650 PSI	4,050 PSI	1/4" NPT-M	1/4" NPT-M	320° F	2.4 lbs.	20



# LANCES

## Bent Double Lances Zinc Plated Steel



ZZDBL

DLD42VS

Product Group: I

BENT DOUBLE LANCES - ZINC PLATED STEEL									
MODEL	LENGTH	GPM	RATED	MAX	INLET	OUTLET	MAX TEMP	SHP WGHT	BOX QTY
YDL33B	33"	10.5 GPM	3,650 PSI	4,050 PSI	1/4" NPT-M	1/4" NPT-M	320° F	2.2 lbs.	20
YDL41B	41"	10.5 GPM	3,650 PSI	4,050 PSI	1/4" NPT-M	1/4" NPT-M	320° F	2.4 lbs.	20
ZZDBL	36"	10.5 GPM	3,650 PSI	4,050 PSI	1/4" NPT-M	1/4" NPT-M	284° F	2.5 lbs.	300
100673	ZZDBL Lance Assembly with 1/4" QD Connector and 965400M Nozzle								
100673Q	ZZDBL Lance Assembly with 1/4" QD Coupler and 965400M Nozzle								
ZZDBL72	72"	10.5 GPM	3,650 PSI	4,050 PSI	1/4" BSP-M	1/4" BSP-M	284° F	3.5 lbs.	50
DLD42VS	42" Vented	10.5	4,000 PSI	4,000 PSI	1/4" NPT-M	1/4" NPT-M	320° F	2.4	10
100752	ZZDBL72 Lance Assembly with 1/4" QD Connector and 965400M Nozzle, 284° F								

## Lances, Rectangle Handle Vented Grip



YLD943

Product Group: I

VENTED GRIP LANCES - RECTANGLE HANDLE									
MODEL	LENGTH	GPM	RATED	MAX	INLET	OUTLET	MAX TEMP	SHP WGHT	BOX QTY
YDL935	35"	10.5 GPM	3,650 PSI	4,050 PSI	1/4" NPT-M	1/4" NPT-F	320° F	2.6 lbs.	N/A
YLD943	43"	10.5 GPM	3,650 PSI	4,050 PSI	1/4" NPT-M	1/4" NPT-F	320° F	2.4 lbs.	N/A

## Lances



DLE1614

Product Group: I

LANCES								
MODEL	LENGTH	RATED	INLET	OUTLET	MAX TEMP	SHP WGHT	BOX QTY	
DLE1618	16"	3,200 PSI	M22-M	1/8" NPT-M	195° F	0.5 lbs.	12	
DLE2818	28"	3,200 PSI	M22-M	1/8" NPT-M	195° F	1.0 lbs.	12	
DLE1614	16"	3,200 PSI	M22-M	1/4" NPT-M	195° F	0.75 lbs.	12	
DLE2214	22"	3,200 PSI	M22-M	1/4" NPT-M	195° F	1.0 lbs.	12	
DLE2814	28"	3,200 PSI	M22-M	1/4" NPT-M	195° F	1.5 lbs.	12	

## Lance Accessories



D20011

D22000

Product Group: I

LANCE ACCESSORIES		
MODEL	DESCRIPTION	BOX QTY
D20011	12" Gutter Cleaner, 1/4" QC Connectors	50
D22000	Adjustable Lance Handle for 1/4" Lances	200
D10036	Pivot Coupler, mounts to any 1/4" QC lance and can lock position for difficult cleaning angles, 4500 PSI	100

# PRESSURE CLEANING ACCESSORIES



## Flat Surface Cleaners

**Product Group:**

FLAT SURFACE CLEANERS - HEAVY-DUTY ABS COVER - COMPENSATING GUN										
MODEL	BEARING	MAX GPM	RATED	MIN	DECK	INLET	NOZZLE	MAX TEMP	SHW WT	PALLET QTY
DFSCFP12E	Sealed	4.0 GPM	3,000 PSI	800 PSI	12"	M22 M, 1/4"	925020S	150° F	6.5 lbs.	100
DFSCFP12	Sealed	6.5 GPM	3,500 PSI	800 PSI	12"	3/8" NPT-F	925020S (2)	180° F	12.0 lbs.	99
DCFSCFP18	Sealed	8.0 GPM	4,000 PSI	1,000 PSI	18"	3/8" NPT-F	925020M (2)	180° F	19.0 lbs.	12
DCFSCFP18GZ	Grease Zerk	8.0 GPM	4,000 PSI	1,000 PSI	18"	3/8" NPT-F	925020M (2)	180° F	19.0 lbs.	12
DCFSCFP20	Sealed	8.0 GPM	4,000 PSI	1,000 PSI	20"	3/8" NPT-F	925020M (2)	180° F	24.0 lbs.	12
DCFSCFP20GZ	Grease Zerk	8.0 GPM	4,000 PSI	1,000 PSI	20"	3/8" NPT-F	925020M (2)	180° F	24.0 lbs.	12
DCFSCFP24GZ	Grease Zerk	8.0 GPM	4,000 PSI	1,000 PSI	24"	3/8" NPT-F	925020M (3)	190° F	26.0 lbs.	12
2100200	Caster Kit, Flat Surface Cleaner									
DFSCGK	Kit, Manifold, Hose, brackets, allows additional spray gun to be attached to Flat Surface Cleaner									

NEW!! FLAT SURFACE CLEANERS - STAINLESS STEEL - COMPENSATING GUN - INCLUDES CASTERS										
MODEL	BEARING	MAX GPM	RATED	MIN	DECK	INLET	NOZZLE	MAX TEMP	SHW WT	PALLET QTY
DCFSCS22Z	Grease Zerk	8.0 GPM	4,000 PSI	1,000 PSI	22"	3/8" NPT-F	925020M (3)	180° F	28.0 lbs.	12



\*Hose Reels Not Included

## Hose Reels

**Product Group:**

HOSE REELS - Direct hand crank rewind with locking mechanism, solid steel construction with durable powdercoat paint and full flow swivel and brass joint.						
MODEL	DESCRIPTION	TEMP	MAX	SHW WT	PALLET	
D30001	50' x 3/8" complete with mounting base, 10.5"x6.7"x7.4"x11.5"	225° F	4,000 PSI	12.0 lbs.	60	
D30002	100' x 3/8" complete with mounting base, 10.5"x12"x7.4x15.2"	225° F	4,000 PSI	13.0 lbs.	54	
D30004	150' x 3/8" complete with mounting base, 13.4"x9.8"x8.8"x10.8"	225° F	4,000 PSI	15.0 lbs.	36	
D30006	200' x 3/8" complete with mounting base, 13.4"x15"x9.8"x19.7"	225° F	4,000 PSI	12.0 lbs.	26	
DHR50100	Industrial, 100' x 3/8", complete with mounting base and pigtail, 16.2"x13.7"x14.8x10"	185° F	5,000 PSI	20.0 lbs.	36	
DHR50150	Industrial, 150' x 3/8", complete with mounting base and pigtail, 16.2"x13.7"x14.8"x10"	185° F	5,000 PSI	22.0 lbs.	24	
DHRA50150	Industrial, 150' x 3/8", "A" Frame	300° F	5,000 PSI	30.0 lbs.	18	
DHRA50300	Industrial, 300' x 3/8", "A" Frame	300° F	5,000 PSI	32.0 lbs.	16	
DHRA50450	Industrial, 450' x 3/8", "A" Frame	300° F	5,000 PSI	40.0 lbs.	16	
DHRP50150	Industrial, 150' x 3/8", Pedestal	185° F	5,000 PSI	22.0 lbs.	24	
DHRWM50200	Industrial, 200' x 3/8", Wall Mount	185° F	4,000 PSI	20.0 lbs.		
DHRTM50200	Industrial, 200' x 3/8", Trailer Mount <b>COMING SOON!</b>	250° F	5,000 PSI	22.0 lbs.		
SHR50150	High Temp, with stainless steel rim, 100'x3/8" complete with mounting base	400° F	5,000 PSI	18.0 lbs.	36	
2100357	100' x 3/8" Hose Reel on base with carry handle, can be used with the sewer attachment below	185° F	5,000 PSI	18.0 lbs.	20	

HOSE REEL ACCESSORIES	
MODEL	DESCRIPTION
2103410	Kit, 12 Volt motor kit for DHRA Hose Reels, Includes hardware motor and gear
2100465	Kit, Cart for DHRA Hose Reels
2100375	Kit, Cart for D3000 and DHR Hose Reels
2100379	Kit, Wall mount with swivel plate for D3000 and DHR Reels
2100462	Kit, Hose Guide, Protects hose when hose pulled, fits DHRA50150
2100463	Kit, Hose Guide, Protects hose when hose pulled, fits DHRA50300
2100503	Kit, Hose Guide, Protects hose when hose pulled, fits DHRA50450
2100437	Kit, Hose reel stacking kit, fits DHRA models, Stacks up to 4 high

SPRAY GUNS & LANCES

# PRESSURE CLEANING ACCESSORIES



**SEWER JETTING HOSE REEL ATTACHMENT**

MODEL	DESCRIPTION	TEMP	MAX	PALLET QTY
2100358	Sewer jetting hose reel attachment - attaches to any hose reel - includes ball valve, 1/4" inlet/outlet gauge and 3 sewer jet nozzles	185° F	5,000 PSI	N/A

## Water Brooms



100870C

The Original  
**TRIKLEENER®**



2100306



2100473

**Product Group: T**

**WATER BROOMS**

MODEL	DESCRIPTION	NOZZLE PORTS	PRESSURE
100869C	12" Water Broom with (3) 65 Degree Nozzles, 36" Molded, Insulated Lance and 1/4" QC	3	3,000 PSI
100870C	16" Water Broom with (4) 65 Degree Nozzles, 36" Molded, Insulated Lance, 1/4" QC	4	3,000 PSI
2100306	TRIKLEENER® Water Broom, 12" Adjustable Height	3	4,500 PSI
2100473	BIKLEENER® Water Broom, 10" Width, Adjustable Height, Two Nozzles	2	3,000 PSI

## The Giraffe Telescoping Wands



**Product Group: I**

**GIRAFFE - TELESCOPING WANDS - CLEANING JOBS UP TO 3 STORIES HIGH, FOR USE WITH HOT OR COLD PRESSURE WASHERS. NOZZLE HOLDER ACCEPTS STANDARD QUICK COUPLE SPRAY NOZZLES. GUN INCLUDED.**

MODEL	LENGTH	GPM	MAX	OUTLET	RETRACTED DIMENSIONS	MAX TEMP	SHP WGHT	PALLET QTY
DLTG12	12 Feet	10.5 GPM	4,000 PSI	1/4" QC	6.1" x 7'5"	195° F	9.2 lbs.	55
<b>Complete with the compensating gun feature:</b>								
DCLTG18	18 Feet	10.5 GPM	4,000 PSI	1/4" QC	6.1" x 7'5"	195° F	11.6 lbs.	55
DCLTG24	24 Feet	10.5 GPM	4,000 PSI	1/4" QC	6.1" x 7'8"	195° F	14.2 lbs.	55



# PRESSURE CLEANING ACCESSORIES



## The Giraffe Telescoping Wands Aluminum

**Product Group: I**

GIRAFFE - TELESCOPING WANDS - ALL ALUMINUM POLE, DCLTG18A IS IN 3 SECTIONS, DCLTGA4 IS IN 4 SECTIONS. 5/6" DOUBLE BRAID, 4,000 PSI HOSE, LIGHTWEIGHT POLES, NEW COMPENSATING GUN AND WAND BELT INCLUDED.

MODEL	LENGTH	GPM	MAX	OUTLET	RETRACTED DIMENSIONS	MAX TEMP	SHW WGHT	PALLET QTY
DCLTG18A	18 Feet	10.5 GPM	4,000 PSI	1/4" QC	6.8" x 6'5"	195° F	13.0 lbs.	55
DCLTG24A4	24 Feet	10.5 GPM	4,000 PSI	1/4" QC	6.8" x 6'8"	195° F	16.5 lbs.	55

**GIRAFFE ACCESSORY - PRODUCT GROUP N**

PART NUMBER	DESCRIPTION
D20015	Wand Belt, decreases strain on your back and shoulders. Attaches to all GP telescoping wands.



## Foamers

**Product Group: N**

**FOAMERS**

MODEL	DESCRIPTION	GPM	RATED	MAX	SHW WGHT	BOX QTY
YLS12	Foamer Lance with 1.5 mm Injector	6.5 GPM	2,900 PSI	3,200 PSI	1.5 lbs.	45
YLS12T	Foamer Lance with 1.5 mm Injector (1 qt. tank)	6.5 GPM	2,900 PSI	3,200 PSI	1.5 lbs.	5
YLS12T2	Foamer Lance with 1.5mm Injector (2 ltr. tank)	6.5 GPM	2,900 PSI	3,200 PSI	1.7 lbs.	5
YLS12FEI25	Foamer Lance with external injector, 2.5mm Injector	6.5 GPM	2,900 PSI	3,200 PSI	1.7 lbs.	5
YLS31T	Foamer Lance with 1.25 mm Injector	5.3 GPM	2,300 PSI	2,600 PSI	1.0 lbs.	5
ZOFOAM	Foamer Nozzle Kit with Tank	4.0 GPM	1,450 PSI	1,450 PSI	1.5 lbs.	N/A



## Brushes

**Product Group: N**

**YROTBRUSH**

**BRUSHES**

MODEL	DESCRIPTION	MAX	INLET	MAX TEMP	SHW WGHT	BOX QTY
YROTBRUSHN	Natural Bristle Rotating Brush	435 PSI	1/4" BSP-M	140° F	1.8 lbs.	21
190092	YROTBRUSH with Lance					



**D80040**

## Pressure Washer Carts

**Product Group:**

**BRUSHES**

MODEL	DESCRIPTION
D80040	Small Cart, no Wheels, up to 6.5 HP Gas
D80041	Large Cart, no Wheels, up to 13 HP Gas
DP80009	1 Wheel, 10"
DP80010	1 Wheel, 13"

SPRAY GUNS & LANCES

# NOZZLES

## Spray Tips



### SPRAY TIPS - THROUGH HARDENED STAINLESS STEEL ORIFICE IN A STAINLESS STEEL HOUSING

**Part Number Examples:**

<b>9</b>	<b>4</b>	<b>0</b>	<b>0</b>	<b>3</b>	<b>0</b>	<b>M</b>
Spray Tip	Tip Angle = 40°		Tip Size = 03		Connection = 1/4" Male	
<b>9</b>	<b>1</b>	<b>5</b>	<b>0</b>	<b>5</b>	<b>5</b>	<b>S</b>
Spray Tip	Tip Angle = 15°		Tip Size = 055		Connection = 1/8" Male	
<b>9</b>	<b>0</b>	<b>0</b>	<b>0</b>	<b>6</b>	<b>0</b>	<b>Q</b>
Spray Tip	Tip Angle = 0°		Tip Size = 06		Connection = Quick Connect	

NOZZLE SIZE	0°	15°	25°	40°
	Red	Yellow	Green	White
020	900020	915020	925020	940020
025	900025	915025	925025	940025
030	900030	915030	925030	940030
032	900032	915032	925032	940032
035	900035	915035	925035	940035
037	900037	915037	925037	940037
040	900040	915040	925040	940040
045	900045	915045	925045	940045
050	900050	915050	925050	940050
055	900055	915055	925055	940055
060	900060	915060	925060	940060
065	900065	915065	925065	940065
070	900070	915070	925070	940070
075	900075	915075	925075	940075
080	900080	915080	925080	940080
085	900085	915085	925085	940085
090	900090	915090	925090	940090
100	900100	915100	925100	940100

NOZZLE SIZE	GPM @ PSI				
	1,000 PSI	2,000 PSI	3,000 PSI	4,000 PSI	5,000 PSI
020	1.0	1.41	1.73	2.00	2.24
025	1.25	1.77	2.17	2.50	2.80
030	1.50	2.12	2.60	3.00	3.35
032	1.63	2.30	2.81	3.25	3.63
035	1.75	2.47	3.03	3.50	3.91
037	1.88	2.65	3.25	3.75	4.17
040	2.0	2.83	3.46	4.00	4.47
045	2.25	3.18	3.90	4.50	5.03
050	2.50	3.54	4.33	5.00	5.59
055	2.75	3.89	4.70	5.50	6.15
060	3.0	4.24	5.20	6.00	6.70
065	3.25	4.60	5.63	6.50	7.27
070	3.50	4.95	6.06	7.00	7.83
075	3.75	5.30	6.50	7.50	8.39
080	4.00	5.66	6.93	8.00	8.94
085	4.25	6.01	7.36	8.50	9.50
090	4.5	6.36	7.79	9.00	10.06
100	5.0	7.07	8.66	10.00	11.18

## Standard Nozzles



Assorted Nozzles

**Product Group: O**

STANDARD NOZZLES		
MODEL	DESCRIPTION	SHP WGHT
F - Style	Spray Nozzle, 1/4" Female	0.1 lbs.
M - Style	Spray Nozzle, 1/4" NPT-M	0.1 lbs.
S - Style	Spray Nozzle, 1/8" NPT-M	0.1 lbs.
Q - Style	Spray Nozzle, 1/4" Quick Disconnect	0.1 lbs.

*Please call your GP Sales Representative for additional nozzle sizes.*



HXNOZ

## HYDRO EXCAVATING NOZZLE



- **STANDARD 1/2" NPT CONNECTION (FEMALE)**
- **HIGH IMPACT - 0 DEGREE NOZZLES (THREE)**
- **URETHANE COATED FOR DURABILITY AND OPERATOR PROTECTION**
- **STAINLESS STEEL BODY**
- **HARDENED STAINLESS NOZZLE INSERTS FOR LONG LIFE**
- **EASILY CHANGE WORN NOZZLES**
- **DIMENSIONS: 1-3/4" LONG X 2-1/4" WIDE**
- **FLOW TO 30 GPM, PRESSURE TO 4,000 PSI**
- **MULTIPLE COLOR OPTIONS AVAILABLE (with volume purchase)**

**Product Group:**

TRIPLE-STREAM HYDRO EXCAVATING NOZZLE											
MODEL	NOZZLE 1	NOZZLE 2	NOZZLE 3	NOZZLE EQUIVALENT	FLOW - GPM						
					1000 PSI	1500 PSI	2000 PSI	2500 PSI	3000 PSI	3500 PSI	4000 PSI
<b>HXNOZ</b>											
HX212	900020SH	900010SH	900020SH	#5.0	2.50 GPM	3.06 GPM	3.54 GPM	3.95 GPM	4.33 GPM	4.68 GPM	5.00 GPM
HX222	900020SH	900020SH	900020SH	#6.0	3.00 GPM	3.67 GPM	4.24 GPM	4.74 GPM	5.20 GPM	5.61 GPM	6.00 GPM
HX232	900020SH	900030SH	900020SH	#7.0	3.50 GPM	4.29 GPM	4.95 GPM	5.53 GPM	6.06 GPM	6.55 GPM	7.00 GPM
HX323	900030SH	900020SH	900030SH	#8.0	4.00 GPM	4.90 GPM	5.66 GPM	6.32 GPM	6.93 GPM	7.48 GPM	8.00 GPM
HX333	900030SH	900030SH	900030SH	#9.0	4.50 GPM	5.51 GPM	6.36 GPM	7.12 GPM	7.79 GPM	8.42 GPM	9.00 GPM
HX343	900030SH	900040SH	900030SH	#10.0	5.00 GPM	6.12 GPM	7.07 GPM	7.91 GPM	8.66 GPM	9.35 GPM	10.00 GPM
HX434	900040SH	900030SH	900040SH	#11.0	5.50 GPM	6.74 GPM	7.78 GPM	8.70 GPM	9.53 GPM	10.29 GPM	11.00 GPM
HX444	900040SH	900040SH	900040SH	#12.0	6.00 GPM	7.35 GPM	8.49 GPM	9.49 GPM	10.39 GPM	11.22 GPM	12.00 GPM
HX454	900040SH	900050SH	900040SH	#13.0	6.50 GPM	7.96 GPM	9.19 GPM	10.28 GPM	11.26 GPM	12.16 GPM	13.00 GPM
HX545	900050SH	900040SH	900050SH	#14.0	7.00 GPM	8.57 GPM	9.90 GPM	11.07 GPM	12.12 GPM	13.10 GPM	14.00 GPM
HX555	900050SH	900050SH	900050SH	#15.0	7.50 GPM	9.19 GPM	10.61 GPM	11.86 GPM	12.99 GPM	14.03 GPM	15.00 GPM
HX565	900050SH	900060SH	900050SH	#16.0	8.00 GPM	9.80 GPM	11.31 GPM	12.65 GPM	13.86 GPM	14.97 GPM	16.00 GPM
HX656	900060SH	900050SH	900060SH	#17.0	8.50 GPM	10.41 GPM	12.02 GPM	13.44 GPM	14.72 GPM	15.90 GPM	17.00 GPM
HX666	900060SH	900060SH	900060SH	#18.0	9.00 GPM	11.02 GPM	12.73 GPM	14.23 GPM	15.59 GPM	16.84 GPM	18.00 GPM
HX676	900060SH	900070SH	900060SH	#19.0	9.50 GPM	11.64 GPM	13.44 GPM	15.02 GPM	16.45 GPM	17.77 GPM	19.00 GPM
HX767	900070SH	900060SH	900070SH	#20.0	10.00 GPM	12.25 GPM	14.14 GPM	15.81 GPM	17.32 GPM	18.71 GPM	20.00 GPM
HX777	900070SH	900070SH	900070SH	#21.0	10.50 GPM	12.86 GPM	14.85 GPM	16.60 GPM	18.19 GPM	19.64 GPM	21.00 GPM
HX787	900070SH	900080SH	900070SH	#22.0	11.00 GPM	13.47 GPM	15.56 GPM	17.39 GPM	19.05 GPM	20.58 GPM	22.00 GPM
HX878	900080SH	900070SH	900080SH	#23.0	11.50 GPM	14.08 GPM	16.26 GPM	18.18 GPM	19.92 GPM	21.51 GPM	23.00 GPM
HX888	900080SH	900080SH	900080SH	#24.0	12.00 GPM	14.70 GPM	16.97 GPM	18.97 GPM	20.78 GPM	22.45 GPM	24.00 GPM
HX898	900080SH	900090SH	900080SH	#25.0	12.50 GPM	15.31 GPM	17.68 GPM	19.76 GPM	21.65 GPM	23.39 GPM	25.00 GPM
HX989	900090SH	900080SH	900090SH	#26.0	13.00 GPM	15.92 GPM	18.38 GPM	20.55 GPM	22.52 GPM	24.32 GPM	26.00 GPM
HX999	900090SH	900090SH	900090SH	#27.0	13.50 GPM	16.53 GPM	19.09 GPM	21.35 GPM	23.38 GPM	25.26 GPM	27.00 GPM
HX9109	900090SH	900100SH	900090SH	#28.0	14.00 GPM	17.15 GPM	19.80 GPM	22.14 GPM	24.25 GPM	26.19 GPM	28.00 GPM
HX10910	900100SH	900090SH	900100SH	#29.0	14.50 GPM	17.75 GPM	20.51 GPM	22.93 GPM	25.11 GPM	27.13 GPM	29.00 GPM
HX101010	900100SH	900100SH	900100SH	#30.0	15.00 GPM	18.37 GPM	21.21 GPM	23.72 GPM	25.98 GPM	28.06 GPM	30.00 GPM



# NOZZLES

## Chemical Nozzles



Assorted Nozzles

Product Group: O

CHEMICAL NOZZLES			
MODEL	DESCRIPTION	SHP WGHT	BOX QTY
915500MSS	#50 Orifice, 15° Spray Angle, Stainless Steel, 1/4" NPT-M	0.1 lbs.	250
915500QB	#50 Orifice, 15° Spray Angle, Brass, Q-Style	0.1 lbs.	250
965400M	#40 Orifice, 65° Spray Angle, 1/4" NPT-M	0.1 lbs.	250
965400Q	#40 Orifice, 65° Spray Angle, Q-Style, 100% Brass	0.1 lbs.	250
965400S	#40 Orifice, 65° Spray angle, 1/8" NPT-M	0.1 lbs.	250
925400M	#40 Orifice, 25° Spray Angle, 1/4" NPT-M	0.1 lbs.	250
925400Q	#40 Orifice, 15° Spray Angle, Q-Style, 100% Brass	0.1 lbs.	250
900400Q	#40 Orifice, 0° Spray Angle, Q-Style, 100% Brass	0.1 lbs.	250

## Nozzle 5-Packs 1/4" Quick Disconnect



Nozzle 5-Pack

Product Group: P

NOZZLE 5-PACKS - ONE EACH: 0°, 15°, 25°, 40°, PLUS ONE 65° #40 CHEMICAL		
MODEL	DESCRIPTION	SHP WGHT
105203	#2.5	0.5 lbs.
105082	#3.0	0.5 lbs.
105083	#3.5	0.5 lbs.
105084	#4.0	0.5 lbs.
105085	#4.5	0.5 lbs.
105086	#5.0	0.5 lbs.
105087	#5.5	0.5 lbs.
105088	#6.0	0.5 lbs.
105089	#6.5	0.5 lbs.
105090	#7.0	0.5 lbs.
105194	#7.5	0.5 lbs.

## Nozzle 4-Packs 1/4" Quick Disconnect



Nozzle 4-Pack

Product Group: P

NOZZLE 4-PACKS - ONE EACH: 0°, 15°, 25°, 40°		
MODEL	DESCRIPTION	SHP WGHT
105127	#3.0	0.5 lbs.
105120	#3.5	0.5 lbs.
105121	#4.0	0.5 lbs.
105122	#4.5	0.5 lbs.
105123	#5.0	0.5 lbs.
105124	#5.5	0.5 lbs.
105125	#6.0	0.5 lbs.
105126	#6.5	0.5 lbs.
105101	#9.0	0.5 lbs.

## NOZZLES



YHL20

## Adjustable Nozzles Variable Spray Angle and High/Low Pressure Setting

Product Group: A

## ADJUSTABLE NOZZLES, VARIABLE SPRAY ANGLE AND HIGH/LOW PRESSURE SETTINGS

MODEL	SIZE/COLOR	RATED	MAX	INLET	MAX TEMP	SHP WGHT	BOX QTY
YHL20	#2.0/Light Green	3,650 PSI	4,050 PSI	1/4" BSP-F	195° F	0.4 lbs.	10
YHL25	#2.5/Pink	3,650 PSI	4,050 PSI	1/4" BSP-F	195° F	0.4 lbs.	10
YHL30	#3.0/White	3,650 PSI	4,050 PSI	1/4" BSP-F	195° F	0.4 lbs.	10
YHL35	#3.5/Brown	3,650 PSI	4,050 PSI	1/4" BSP-F	195° F	0.4 lbs.	10
YHL40	#4.0/Dark Yellow	3,650 PSI	4,050 PSI	1/4" BSP-F	195° F	0.4 lbs.	10
YHL45	#4.5/Blue	3,650 PSI	4,050 PSI	1/4" BSP-F	195° F	0.4 lbs.	10
YHL50	#5.0/Light Purple	3,650 PSI	4,050 PSI	1/4" BSP-F	195° F	0.4 lbs.	10
YHL55	#5.5/Dark Red	3,650 PSI	4,050 PSI	1/4" BSP-F	195° F	0.4 lbs.	10
YHL60	#6.0/Dark Green	3,650 PSI	4,050 PSI	1/4" BSP-F	195° F	0.4 lbs.	10
YHL70	#7.0/Orange	3,650 PSI	4,050 PSI	1/4" BSP-F	195° F	0.4 lbs.	10
YHL80	#8.0/Silver	3,650 PSI	4,050 PSI	1/4" BSP-F	195° F	0.4 lbs.	10



DHL4120

## Adjustable Spray High/Low Pressure Nozzles

Product Group: A

## ADJUSTABLE SPRAY HIGH/LOW PRESSURE NOZZLES

MODEL	SIZE/COLOR	RATED	INLET	MAX TEMP	SHP WGHT	BOX QTY
DHL4086	0.86 mm/Green	3,200 PSI	1/4" NPT-F	195° F	0.5 lbs.	90
DHL4099	0.99 mm/Pink	3,200 PSI	1/4" NPT-F	195° F	0.5 lbs.	90
DHL4120	1.2 mm/Brown	3,200 PSI	1/4" NPT-F	195° F	0.5 lbs.	90
DHL4130	1.3 mm/Yellow	3,200 PSI	1/4" NPT-F	195° F	0.5 lbs.	90
DHL4140	1.4 mm/ Blue	3,200 PSI	1/4" NPT-F	195° F	0.5 lbs.	90
DHL4150	1.5 mm/Red	3,200 PSI	1/4" NPT-F	195° F	0.5 lbs.	90
DHL4160	1.6 mm/Green	3,200 PSI	1/4" NPT-F	195° F	0.5 lbs.	10
DHL4170	1.7 mm/Orange	3,200 PSI	1/4" NPT-F	195° F	0.5 lbs.	90
DHL4180	1.8 mm/Silver	3,200 PSI	1/4" NPT-F	195° F	0.5 lbs.	10



YHILO



ZOMULTIREG99

## Adjustable Nozzles, Premium High/Low Pressure Settings and Variable Spray Angles

Product Group: A

## ADJUSTABLE NOZZLES, HIGH/LOW PRESSURE SETTINGS AND VARIABLE SPRAY ANGLES

MODEL	SIZE/COLOR	RATED	MAX	INLET	MAX TEMP	SHP WGHT	BOX QTY
YHILO110	#3.0/White	4,050 PSI	4,500 PSI	1/4" BSP-F	195° F	0.5 lbs.	10
YHILO120	#3.5/Brown	4,050 PSI	4,500 PSI	1/4" BSP-F	195° F	0.5 lbs.	10
YHILO130	#4.0/Yellow	4,050 PSI	4,500 PSI	1/4" BSP-F	195° F	0.5 lbs.	10
YHILO140	#4.5/Blue	4,050 PSI	4,500 PSI	1/4" BSP-F	195° F	0.5 lbs.	10
YHILO150	#5.5/Red	4,050 PSI	4,500 PSI	1/4" BSP-F	195° F	0.5 lbs.	10
YHILO160	#6.0/Dark Green	4,050 PSI	4,500 PSI	1/4" BSP-F	195° F	0.5 lbs.	10
YHILO170	#7.0/Orange	4,050 PSI	4,500 PSI	1/4" BSP-F	195° F	0.5 lbs.	10
YHL412	#12.0/Yellow	4,050 PSI	4,500 PSI	1/4" BSP-F	195° F	0.5 lbs.	10
ZOMULTIREG99*	5.5 GPM	3,000 PSI	3,000 PSI	1/4" BSP-F	195° F	1.1 lbs.	N/A

\*When ordering ZOMULTIREG99, specify nozzle as needed for application.

# NOZZLES

## Rotating Nozzles



Product Group: A

Y3K

Y5K

ROTATING NOZZLES						
MODEL	SIZE	MAX	INLET	MAX TEMP	SHF WGHT	BOX QTY
Y3K020	2.0	3,000 PSI	1/4" BSP-F	194° F	.75 lbs.	5
Y3K030	3.0	3,000 PSI	1/4" BSP-F	194° F	.75 lbs.	5
Y3K035	3.5	3,000 PSI	1/4" BSP-F	194° F	.75 lbs.	5
Y3K040	4.0	3,000 PSI	1/4" BSP-F	194° F	.75 lbs.	5
Y3K045	4.5	3,000 PSI	1/4" BSP-F	194° F	.75 lbs.	5
Y3K050	5.0	3,000 PSI	1/4" BSP-F	194° F	.75 lbs.	5
Y3K055	5.5	3,000 PSI	1/4" BSP-F	194° F	.75 lbs.	5
Y3K060	6.0	3,000 PSI	1/4" BSP-F	194° F	.75 lbs.	5
Y3K065	6.5	3,000 PSI	1/4" BSP-F	194° F	.75 lbs.	5
Y3K070	7.0	3,000 PSI	1/4" BSP-F	194° F	.75 lbs.	5
Y5K020	2.0	5,000 PSI	1/4" BSP-F	194° F	1.75 lbs.	5
Y5K030	3.0	5,000 PSI	1/4" BSP-F	194° F	1.75 lbs.	5
Y5K035	3.5	5,000 PSI	1/4" BSP-F	194° F	1.75 lbs.	5
Y5K040	4.0	5,000 PSI	1/4" BSP-F	194° F	1.75 lbs.	5
Y5K045	4.5	5,000 PSI	1/4" BSP-F	194° F	1.75 lbs.	5
Y5K050	5.0	5,000 PSI	1/4" BSP-F	194° F	1.75 lbs.	5
Y5K055	5.5	5,000 PSI	1/4" BSP-F	194° F	1.75 lbs.	5
Y5K060	6.0	5,000 PSI	1/4" BSP-F	194° F	1.75 lbs.	5
Y5K065	6.5	5,000 PSI	1/4" BSP-F	194° F	1.75 lbs.	5
Y5K080	8.0	5,000 PSI	1/4" BSP-F	194° F	1.75 lbs.	5
Y5K090	9.0	5,000 PSI	1/4" BSP-F	194° F	1.75 lbs.	5
Y5K100	10.0	5,000 PSI	1/4" BSP-F	194° F	1.75 lbs.	5
Y5K120	12.0	5,000 PSI	1/4" BSP-F	194° F	1.75 lbs.	5
Y5K200	20.0	5,000 PSI	1/4" BSP-F	194° F	1.75 lbs.	5

## Rotating Nozzles



Product Group: A

YR23K40

YR36K30

YR51K30

**ROTATING NOZZLES - SHOCK RESISTANT CERAMIC, INTERNAL STABILIZATION SPRING, CAN BE OPERATED IN ANY DIRECTION. YR23K IS DESIGNED FOR LOWER PRESSURES, YR36K IS DESIGNED TO OPERATE AT PRESSURES MOST COMMON IN THE MARKET AND YR51K IS FOR HIGHER PRESSURES AND MORE DEMANDING APPLICATIONS.**

MODEL	SIZE	MIN PRESSURE	MAX PRESSURE	INLET	MAX TEMP	SHF WGHT	BOX QTY
YR23K20	2.0	435 PSI	2,300 PSI	1/4" BSP-F	212° F	0.9 lbs.	5
YR23K25	2.5	435 PSI	2,300 PSI	1/4" BSP-F	212° F	0.9 lbs.	5
YR23K30	3.0	435 PSI	2,300 PSI	1/4" BSP-F	212° F	0.9 lbs.	5
YR23K35	3.5	435 PSI	2,300 PSI	1/4" BSP-F	212° F	0.9 lbs.	5
YR23K40	4.0	435 PSI	2,300 PSI	1/4" BSP-F	212° F	0.9 lbs.	5
YR23K45	4.5	435 PSI	2,300 PSI	1/4" BSP-F	212° F	0.9 lbs.	5
YR23K50	5.0	435 PSI	2,300 PSI	1/4" BSP-F	212° F	0.9 lbs.	5
YR23K55	5.5	435 PSI	2,300 PSI	1/4" BSP-F	212° F	0.9 lbs.	5
YR23K60	6.0	435 PSI	2,300 PSI	1/4" BSP-F	212° F	0.9 lbs.	5
YR23K65	6.5	435 PSI	2,300 PSI	1/4" BSP-F	212° F	0.9 lbs.	5
YR23K70	7.0	435 PSI	2,300 PSI	1/4" BSP-F	212° F	0.9 lbs.	5
YR23K80	8.0	435 PSI	2,300 PSI	1/4" BSP-F	212° F	0.9 lbs.	5
YR36K30	3.0	1,150 PSI	3,650 PSI	1/4" BSP-F	212° F	0.9 lbs.	5
YR36K35	3.5	1,150 PSI	3,650 PSI	1/4" BSP-F	212° F	0.9 lbs.	5
YR36K40	4.0	1,150 PSI	3,650 PSI	1/4" BSP-F	212° F	0.9 lbs.	5
YR36K45	4.5	1,150 PSI	3,650 PSI	1/4" BSP-F	212° F	0.9 lbs.	5
YR36K50	5.0	1,150 PSI	3,650 PSI	1/4" BSP-F	212° F	0.9 lbs.	5
YR36K55	5.5	1,150 PSI	3,650 PSI	1/4" BSP-F	212° F	0.9 lbs.	5
YR36K60	6.0	1,150 PSI	3,650 PSI	1/4" BSP-F	212° F	0.9 lbs.	5
YR36K65	6.5	1,150 PSI	3,650 PSI	1/4" BSP-F	212° F	0.9 lbs.	5
YR36K70	7.0	1,150 PSI	3,650 PSI	1/4" BSP-F	212° F	0.9 lbs.	5
YR36K80	8.0	1,150 PSI	3,650 PSI	1/4" BSP-F	212° F	0.9 lbs.	5
YR51K30	3.0	2,600 PSI	5,100 PSI	1/4" BSP-F	212° F	0.9 lbs.	5
YR51K35	3.5	2,600 PSI	5,100 PSI	1/4" BSP-F	212° F	0.9 lbs.	5
YR51K40	4.0	2,600 PSI	5,100 PSI	1/4" BSP-F	212° F	0.9 lbs.	5
YR51K45	4.5	2,600 PSI	5,100 PSI	1/4" BSP-F	212° F	0.9 lbs.	5
YR51K50	5.0	2,600 PSI	5,100 PSI	1/4" BSP-F	212° F	0.9 lbs.	5
YR51K55	5.5	2,600 PSI	5,100 PSI	1/4" BSP-F	212° F	0.9 lbs.	5
YR51K60	6.0	2,600 PSI	5,100 PSI	1/4" BSP-F	212° F	0.9 lbs.	5
YR51K65	6.5	2,600 PSI	5,100 PSI	1/4" BSP-F	212° F	0.9 lbs.	5
YR51K70	7.0	2,600 PSI	5,100 PSI	1/4" BSP-F	212° F	0.9 lbs.	5
YR51K80	8.0	2,600 PSI	5,100 PSI	1/4" BSP-F	212° F	0.9 lbs.	5

# NOZZLES



ZROTOMAX1



ZRMAX581

## Adjustable Rotating Nozzles

Product Group: A

ADJUSTABLE ROTATING NOZZLES									
MODEL	COLOR	ORIFICE	GPM	RATED	MAX	INLET	MAX TEMP	SHW WGHT	BOX QTY
ZROTOMAX1	Red		2.1 to 2.6 GPM	1,450 PSI	3,500 PSI	1/4" BSP-F	176° F	1.1 lbs.	15
ZROTOMAX2	Light Blue		2.9 to 4.0 GPM	1,450 PSI	3,500 PSI	1/4" BSP-F	176° F	1.1 lbs.	15
ZROTOMAX3	Black		4.2 to 5.5 GPM	1,450 PSI	3,500 PSI	1/4" BSP-F	176° F	1.1 lbs.	15
ZRMAX581	Red	140	2.3 to 4.7 GPM	5,800 PSI	5,800 PSI	1/4" BSP-F	176° F	0.7 lbs.	N/A
ZRMAX583	Black	160	3.3 to 6.6 GPM	5,800 PSI	5,800 PSI	1/4" BSP-F	176° F	0.7 lbs.	N/A



100467

## GP Viper Rotating Nozzles

Product Group: A

GP VIPER ROTATING NOZZLES						
MODEL	SIZE	MAX	MAX TEMP	SHW WGHT	BOX QTY	
100467	#5.5	5,000 PSI	190° F	1.1 lbs.	10	
100487	#4.5	5,000 PSI	190° F	1.1 lbs.	10	



Y7K045

## Rotating Nozzles Stainless Steel With Tungsten Carbide

Product Group: K

ROTATING NOZZLES - STAINLESS STEEL WITH TUNGSTEN CARBIDE						
MODEL	SIZE	MAX	INLET	MAX TEMP	SHW WGHT	BOX QTY
Y7K040	#4.0	7,000 PSI	1/4" BSP-F	194° F	1.5 lbs.	5
Y7K045	#4.5	7,000 PSI	1/4" BSP-F	194° F	1.5 lbs.	5
Y7K050	#5.0	7,000 PSI	1/4" BSP-F	194° F	1.5 lbs.	5
Y7K055	#5.5	7,000 PSI	1/4" BSP-F	194° F	1.5 lbs.	5
Y7K060	#6.0	7,000 PSI	1/4" BSP-F	194° F	1.5 lbs.	5
Y7K065	#6.5	7,000 PSI	1/4" BSP-F	194° F	1.5 lbs.	5
Y7K070	#7.0	7,000 PSI	1/4" BSP-F	194° F	1.5 lbs.	5



YRT87K20

## Rotating Nozzles Stainless Steel With Tungsten Carbide

Product Group: K

ROTATING NOZZLES- STAINLESS STEEL WITH TUNGSTEN CARBIDE						
MODEL	NOZZLE	MIN	MAX	INLET	MAX TEMP	SHW WGHT
YRT87K20	#2.0	2,600 PSI	8,700 PSI	1/4" BSP-F	195° F	1.2 lbs.
YRT87K30	#3.0	2,600 PSI	8,700 PSI	1/4" BSP-F	195° F	1.2 lbs.
YRT87K40	#4.0	2,600 PSI	8,700 PSI	1/4" BSP-F	195° F	1.2 lbs.
YRT87K50	#5.0	2,600 PSI	8,700 PSI	1/4" BSP-F	195° F	1.2 lbs.
YRT87K60	#6.0	2,600 PSI	8,700 PSI	1/4" BSP-F	195° F	1.2 lbs.
YRT87K70	#7.0	2,600 PSI	8,700 PSI	1/4" BSP-F	195° F	1.2 lbs.
YRT87K80	#8.0	2,600 PSI	8,700 PSI	1/4" BSP-F	195° F	1.2 lbs.



# NOZZLES

## Drain Cleaning Nozzles



YDRNT

Product Group: A

### DRAIN CLEANING NOZZLES

MODEL	DESCRIPTION	GPM	MAX	INLET	SHW WT
YDRNT1	Microdrain, Brass, #3.5	2.3 GPM	1,750 PSI	1/4" BSP-M	0.2 lbs.
YDRNT2	Microdrain, Stainless Steel, #4.0	3.8 GPM	3,650 PSI	1/4" BSP-M	0.2 lbs.
YDRNT3	Microdrain, Stainless Steel, #6.0	5.7 GPM	3,650 PSI	3/8" BSP-M	0.2 lbs.
ZUDRNT	Drainet, Adjustable Equivalent Orifice Diameter	16.0 GPM	3,000 PSI	3/8" BSP-M	0.2 lbs.
ZUMDRNT1	Microdrain, #5.5, Equivalent Orifice Diameter	5.1 GPM	3,500 PSI	1/8" BSP-F	0.2 lbs.
ZUMDRNT2	Microdrain, #8.5, Equivalent Orifice Diameter	7.4 GPM	3,000 PSI	1/8" BSP-F	0.2 lbs.
SJN0301F6B1	Sewer Jet Nozzle, #3, 1 Front, 6 Rear	3.35 GPM	5,000 PSI	1/4" NPT-F	0.2 lbs.
SJN0300F3B1	Sewer Jet Nozzle, #3, 3 Rear	3.35 GPM	5,000 PSI	1/4" NPT-F	0.2 lbs.
SJN0301F3B1	Sewer Jet Nozzle, #3, 1 Front, 3 Rear	3.35 GPM	5,000 PSI	1/4" NPT-F	0.2 lbs.

## Adjustable Nozzle Holder



YADJNOZ

Product Group: H

### ADJUSTABLE NOZZLE HOLDER

MODEL	GPM	MAX	INLET	OUTLET	SHW WT
YADJNOZ	8.0 GPM	3,650 PSI	1/4" BSP-F	1/4" BSP-F	0.5 lbs.

## Double Nozzle Holders



YDBL

Product Group: H

### DOUBLE NOZZLE HOLDERS

MODEL	GPM	MAX	INLET	OUTLET	SHW WT
DDBL14	10.5 GPM	2,900 PSI	1/4" BSP-F	(2) 1/4" NPT-F	0.5 lbs.
YDBL14	10.5 GPM	2,900 PSI	1/4" BSP-F	(2) 1/4" NPT-F	0.5 lbs.
YDBL18	10.5 GPM	2,900 PSI	1/4" BSP-F	(2) 1/8" NPT-F	0.5 lbs.
1ZUDBL	5.5 GPM	3,000 PSI	1/4" BSP-F	(2) 1/4" BSP-F	0.5 lbs.

## Steam Nozzle



YSTN14F

Product Group: A

### STEAM NOZZLE

MODEL	DESCRIPTION	MAX	INLET	SHW WT
YSTN14F	1.5 mm, .06 Nozzle	1,450 PSI	1/4" BSP-F	0.3 lbs.

## Duct Cleaning Nozzle



DDC25020

Product Group: A

### STEAM NOZZLE

MODEL	DESCRIPTION	GPM	RATED	MAX	INLET	NOZZLE	SHW WT
DDC25020	Duct Cleaning Nozzle, grease zirc on swivel	8.0 GPM	1,500 PSI	4,000 PSI	1/4" NPT-F	925020S (2)	12.0 lbs.

# COUPLERS & FITTINGS



## Quick Disconnect Couplers EPDM O-Ring

Product Group: H

QUICK DISCONNECT COUPLERS - EPDM O-RING				
PART NUMBER	DESCRIPTION	MAX	MAX TEMP	BOX QTY
D10001	1/4" with 1/4" NPT-F	5,000 PSI	175° F	200
D10003	3/8" with 3/8" NPT-F	4,000 PSI	175° F	200
D10002	1/4" with 1/4" NPT-M	5,000 PSI	175° F	200
D10004	3/8" with 3/8" NPT-M	4,000 PSI	175° F	200
D10005	3/8" with 1/2" NPT-M	4,000 PSI	175° F	200
D10035	3/8" with M22 Plug	4,000 PSI	175° F	200
D10088	3/8" with M22-F	4,000 PSI	175° F	200
D10122	1/4" with 1/4" NPT- F, with Collar Stop	5,000 PSI	175° F	200
D10123	1/4" with 1/4" NPT- M, with Collar Stop	5,000 PSI	175° F	200
D10124	3/8" with 3/8" NPT- F, with Collar Stop	5,000 PSI	175° F	200
D10125	3/8" with 3/8" NPT- M, with Collar Stop	5,000 PSI	175° F	200
D10090L	1/2" with 1/2" NPT- F, with Collar Stop	5,000 PSI	175° F	200
D10091L	1/2" with 1/2" NPT- M, with Collar Stop	5,000 PSI	175° F	200
100880	O-ring Kit, 1/4", Contains 100 Pieces	5,000 PSI	175° F	200
100881	O-ring Kit, 3/8", Contains 100 Pieces	4,000 PSI	175° F	50

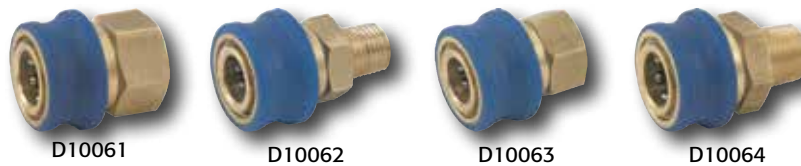

## Quick Disconnect Couplers Easy-Grip

Product Group: H

QUICK DISCONNECT COUPLERS - EASY GRIP				
PART NUMBER	DESCRIPTION	MAX	MAX TEMP	BOX QTY
D10061	1/4" with 1/4" NPT-F, with Easy-Grip Feature	5,000 PSI	175° F	200
D10062	1/4" with 1/4" NPT-M, with Easy-Grip Feature	5,000 PSI	175° F	200
D10063	3/8" with 3/8" NPT-F, with Easy-Grip Feature	4,000 PSI	175° F	200
D10064	3/8" with 3/8" NPT-M, with Easy-Grip Feature	4,000 PSI	175° F	200



## Quick Disconnect Plugs

Product Group: H

QUICK DISCONNECT PLUGS				
PART NUMBER	DESCRIPTION	MAX	MAX TEMP	BOX QTY
D11006	1/4" Plug with 1/4" NPT-F, Hardened Steel, Zinc Plated	5,000 PSI		200
D11007	1/4" Plug with 1/4" NPT-M, Hardened Steel, Zinc Plated	5,000 PSI		200
D11008	3/8" Plug with 3/8" NPT-F, Hardened Steel, Zinc Plated	4,000 PSI		200
D11009	3/8" Plug with 3/8" NPT-M, Hardened Steel, Zinc Plated	4,000 PSI		200
D10089	3/8" Plug with M22-M, YZD Plated	4,000 PSI		200
D10076	1/4" Plug with 1/4" NPT-F, Hardened Steel	5,500 PSI		200
520134	1/4" Plug with 1/4" NPT-M, Hardened Steel	5,500 PSI		200
520135	3/8" Plug with 3/8" NPT-F, Hardened Steel	5,000 PSI		200
520136	3/8" Plug with 3/8" NPT-M, Hardened Steel	5,000 PSI		150



## Quick Disconnect Couplers Stainless Steel

Product Group: H

QUICK DISCONNECT COUPLERS - STAINLESS STEEL				
PART NUMBER	DESCRIPTION	MAX	MAX TEMP	BOX QTY
D10072	1/4" with 1/4" NPT-F, Stainless Steel	6,000 PSI	175° F	200
D10073	1/4" with 1/4" NPT-M, Stainless Steel	6,000 PSI	175° F	200
D10074	3/8" with 3/8" NPT-F, Stainless Steel	5,000 PSI	175° F	200
D10075	3/8" with 3/8" NPT-M, Stainless Steel	5,000 PSI	175° F	200
D10090	1/2" with 1/2" NPT-F, Stainless Steel	5,000 PSI	175° F	200
D10091	1/2" with 1/2" NPT-M, Stainless Steel	5,000 PSI	175° F	200
<b>High Pressure Quick Disconnect Coupler (not Stainless Steel)</b>				
639829	Coupler Set, 1/2" NPT-F, Locking Collar, Stainless Steel	10,000 PSI	175° F	N/A

# COUPLERS & FITTINGS

## Quick Disconnect Plugs Stainless Steel

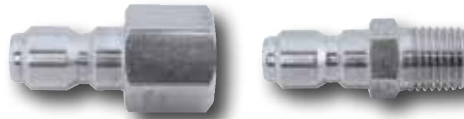

D10076

D10077

### QUICK DISCONNECT PLUGS - STAINLESS STEEL

PART NUMBER	DESCRIPTION	MAX	BOX QTY
D10076	1/4" Plug with 1/4" NPT-F, Stainless Steel	6,000 PSI	200
D10077	1/4" Plug with 1/4" NPT-M, Stainless Steel	6,000 PSI	200
D10078	3/8" Plug with 3/8" NPT-F, Stainless Steel	6,000 PSI	200
D10079	3/8" Plug with 3/8" NPT-M, Stainless Steel	6,000 PSI	200
D10092	1/2" Plug with 1/2" NPT-F, Stainless Steel	6,000 PSI	200
D10093	1/2" Plug with 1/2" NPT-M, Stainless Steel	6,000 PSI	200
D10126	3/8" Plug with 1/2" NPT-M, Stainless Steel	6,000 PSI	200

## Garden Hose Fittings



D10010

100275

680017

D10084

D10084

Product Group: H

### GARDEN HOSE FITTINGS

PART NUMBER	DESCRIPTION	PORT	INLET	OUTLET	BOX QTY
D10010	Garden Hose Assembly	N/A	3/4" M Garden Hose	1/2" QD-M	200
D10011	Plug	N/A	3/4" M Garden Hose	1/2" QD-M	200
D10012	Coupler	N/A	3/4" F Garden Hose	1/2" QD	200
100275	Garden Hose Adapter Kit	N/A	3/4" Garden Hose	1/2" NPT-M	
100276	Garden Hose Adapter Kit	N/A	3/4" Garden Hose	1/2" NPT-M	
100277	Garden Hose Adapter Kit	N/A	3/4" Garden Hose	3/8" NPT-M	
680017	Garden Hose Inlet Fitting W/Overmolded GH Nut	N/A	1/2" NPT-M	1/4" NPT-F	
D10084	Garden Hose Inlet, Long	1/4" NPT-F	3/4" Garden Hose	3/8" BSP-M	50
D10085K	Garden Hose Inlet, Long W/Overmolded GH Nut	1/4" NPT-M	3/4" Garden Hose	1/2" NPT-M	
D10085	Garden Hose Inlet, Long	1/4" NPT-F	3/4" Garden Hose	1/2" NPT-M	50

## Garden Hose Fittings With Screens



D10017

D10032

D10032K

700004

Product Group: H

### GARDEN HOSE FITTINGS - WITH SCREENS

PART NUMBER	DESCRIPTION	PORT	INLET	OUTLET	BOX QTY
D10016	Garden Hose Fitting with Screen	N/A	3/4" Garden Hose	1/2" NPT-F	200
D10017	Garden Hose Fitting with Screen	N/A	3/4" Garden Hose	3/8" NPT-F	200
D10032	Garden Hose Fitting with Screen	N/A	3/4" Garden Hose	1/2" NPT-M	100
D10032K	Garden Hose Fitting with Screen, W/Overmolded GH Nut	N/A	3/4" Garden Hose	1/2" NPT-M	
D10033	Garden Hose Fitting with Screen	N/A	3/4" Garden Hose	3/8" NPT-F	
D10033K	Garden Hose Fitting with Screen, W/Overmolded GH Nut	N/A	3/4" Garden Hose	3/8" NPT-F	
680004	Garden Hose Filter Washer, W/Overmolded GH Nut	N/A	3/4" Garden Hose	1/2" NPT-F	
680006	Garden Hose Inlet for TP Series Pumps, with O-ring	N/A	3/4" Garden Hose	1/2" BSP-M	
680007	Garden Hose Assembly	1/4" NPT-F	3/4" Garden Hose	3/8" BSP-M	
680073	Garden Hose Inlet for TP/TT Series (short)	N/A	3/4" Garden Hose	1/2" BSP-M	
700004	Garden Hose Filter Washer, Stainless Steel, 50 Mesh	N/A	N/A	N/A	10,000
720039	Garden Hose Retention Spring, Stainless Steel	N/A	N/A	N/A	

## Manifold Blocks



D10117

D10118

D10119

D10127

Product Group: H

### MANIFOLD BLOCKS

PART NUMBER	DESCRIPTION
D10117	3 Way, 1/2" NPT-F x 1/2" NPT-F x 3/8" NPT-F, 4,000 PSI
D10118	2 Way, 3/8" NPT-F x 3/8" NPT-F, Bolt-down, 5,500 PSI
D10119	3 Way, 3/8" NPT-F, Bolt-down, 4,000 PSI
D10127	2 Way, 1/2" NPT-F X 1/2" NPT-F, Bolt-Down, 5,000 PSI

# COUPLERS & FITTINGS



ZMINA-B

D10023

D10024

## Quick Disconnect Fittings Twist Connect

**Product Group: H**
**QUICK DISCONNECT FITTINGS - TWIST CONNECT**

PART NUMBER	DESCRIPTION	RATED	MAX	SHF WGHT	BOX QTY
ZMINA14F	1/4" F Plug	3,000 PSI	3,000 PSI	0.2 lbs.	30
ZMINA14M	1/4" M Plug	3,000 PSI	3,000 PSI	0.2 lbs.	30
ZMINA38F	3/8" F Plug	3,000 PSI	3,000 PSI	0.2 lbs.	30
ZMINB12M	1/2" M Coupler	3,000 PSI	3,000 PSI	0.2 lbs.	30
ZMINB14F	1/4" F Coupler	3,000 PSI	3,000 PSI	0.2 lbs.	30
ZMINB14M	1/4" M Coupler	3,000 PSI	3,000 PSI	0.2 lbs.	30
ZMINB38F	3/8" F Coupler	3,000 PSI	3,000 PSI	0.2 lbs.	30
ZMINB38M	3/8" M Coupler	3,000 PSI	3,000 PSI	0.2 lbs.	30
2510103	1/4" F Plug x M22	4,000 PSI	4,000 PSI	0.2 lbs.	100
D10021	1/4" M Plug x M22	4,000 PSI	4,000 PSI	0.2 lbs.	200
D10023	3/8" M Plug x M22	4,000 PSI	4,000 PSI	0.2 lbs.	200
D10024	3/8" F Plug x M22	4,000 PSI	4,000 PSI	0.2 lbs.	200



D10030

D10028

## Quick Disconnect Fittings Twist Connect - EPDM O-Ring

**Product Group: H**
**QUICK DISCONNECT FITTINGS - TWIST CONNECT - EPDM O-RING**

PART NUMBER	DESCRIPTION	RATED	MAX	SHF WGHT	BOX QTY
D10027	1/4" F Coupler, 1 O-ring, M22	4,000 PSI	4,000 PSI	0.2 lbs.	200
D10028	1/4" M Coupler, 1 O-ring, M22	4,000 PSI	4,000 PSI	0.2 lbs.	200
D10029	3/8" F Coupler, 1 O-ring, M22	4,000 PSI	4,000 PSI	0.2 lbs.	200
D10030	3/8" M Coupler, 1 O-ring, M22	4,000 PSI	4,000 PSI	0.2 lbs.	200
100882	O-ring Kit, 14 mm, Contains 100 Pieces				
100909	O-ring Kit, 15 mm, Contains 100 Pieces				

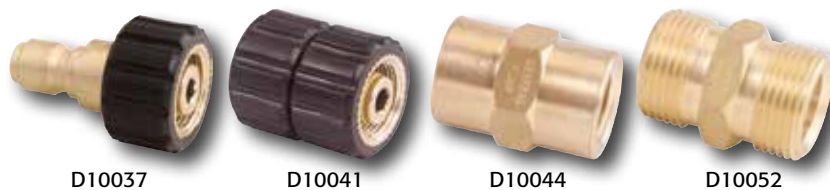

D10037

D10041

D10044

D10052

## Quick Disconnect Fittings Twist Connect

**Product Group: H**
**QUICK DISCONNECT FITTINGS - TWIST CONNECT**

PART NUMBER	DESCRIPTION	RATED	MAX	SHF WGHT	BOX QTY
D10040	M22 QD Plug x M22 QD Plug	4,000 PSI	4,000 PSI	0.1 lbs.	200
D10041	M22 Coupler x M22 Coupler	4,000 PSI	4,000 PSI	0.3 lbs.	200
D10043	Brass Pipe Thread Reducer, 3/8" NPT-M x 1/4" NPT-F	4,000 PSI	4,000 PSI	0.2 lbs.	200
D10037	M22 Coupler x 3/8" QD Plug	4,000 PSI	4,000 PSI	0.2 lbs.	200
D10052	Union, 3/8" NPT-M x 3/8" NPT-M, Steel	4,000 PSI	4,000 PSI	0.2 lbs.	200



# FILTERS & STRAINERS

## Inline High-Pressure Filters



Product Group: G

INLINE HIGH-PRESSURE FILTERS							
PART NUMBER	DESCRIPTION	GPM	MAX	MAX TEMP	INLET	OUTLET	SHP WGHT
100560	100 Mesh Screen, 303 SS w/Brass Outlet	8.0 GPM	5,500 PSI	200° F	1/4" QD	1/4" NPT-M	0.5 lbs.
100622	200 Mesh Screen, Brass	8.0 GPM	5,000 PSI	200° F	1/4" NPT-M	1/4" NPT-M	0.5 lbs.
100647	100 Mesh Screen, Brass	8.0 GPM	5,000 PSI	200° F	1/4" NPT-F	1/4" NPT-M	0.5 lbs.

## Chemical Filters



Product Group: G

CHEMICAL FILTERS			
PART NUMBER	DESCRIPTION	SHP WGHT	BOX QTY
ZOFILKIT	Chemical Hose and Filter	0.5 lbs.	N/A
YF00	Plastic Chemical Filter, 1/4" Hose Barb	0.3 lbs.	N/A
YF00C	Plastic Chemical Filter with Check Valve, 1/4" Hose Barb	0.3 lbs.	N/A
YF30	Plastic Chemical Filter with Stainless Steel Plug, 1/4" Hose Barb	0.3 lbs.	N/A
YF30C	Plastic Chemical Filter with Stainless Steel Plug, Check Valve, 1/4" Hose Barb	0.3 lbs.	N/A
D40001	Plastic Chemical Filter with Stainless Steel Plug, Check Valve, 1/4" Hose Barb, and 4' Hose	0.5 lbs.	N/A
D40003	Plastic Chemical Filter with Check Valve, Gray	0.3 lbs.	N/A
D40006	Plastic Two-Step Chemical Filter, No check Valve, Black	0.3 lbs.	N/A
D40013	Chemical Filter, Brass/Stainless Steel	0.5 lbs.	N/A
D40016	Inlet Suction Tank Filter, 3/8"-NPT-F, 40 Mesh, S304	0.5 lbs.	N/A
D40017	Inlet Suction Tank Filter, 1/2"-NPT-F, 40 Mesh, S304	0.5 lbs.	N/A
ZF1	Plastic Filter with Brass, 1/4" Hose Barb	0.2 lbs.	30
ZF2	Plastic Filter with 1/4" Hose Barb and Check Valve	0.3 lbs.	30

# FILTERS & STRAINERS



## Inlet Filters

Product Group: G

INLET FILTERS							
PART NUMBER	DESCRIPTION	GPM	MAX	INLET	OUTLET	BYPASS	SHP WGHT
100649	Integrated Garden Hose Nut	8.0 GPM	150 PSI	3/4" GH	1/2" NPT-M	N/A	0.5 lbs.
100650	Integrated Garden Hose Nut	8.0 GPM	150 PSI	3/4" GH	3/8" NPT-M	N/A	0.5 lbs.
100651	Integrated Garden Hose Nut	8.0 GPM	150 PSI	3/4" GH	1/2" NPT-M	1/4"	0.5 lbs.
100652	Integrated Garden Hose Nut	8.0 GPM	150 PSI	3/4" GH	3/8" NPT-M	1/4"	0.5 lbs.
Z1MFIL	Aluminum Body, 50 Mesh	5.8 GPM	145 PSI	1/2" BSP-F	1/2" BSP-M	(2)1/4" BSP-F	0.5 lbs.



## Clear Bowl Filters

Product Group: G

CLEAR BOWL FILTERS							
PART NUMBER	DESCRIPTION	MAX	INLET	OUTLET	BYPASS	SHP WGHT	
DF05050	50 Mesh Screen	150 PSI	1/2" NPT-F	1/2" NPT-F	N/A	0.5 lbs	
DF07550	50 Mesh Screen	150 PSI	3/4" NPT-F	3/4" NPT-F	N/A	0.5 lbs	
DF10050	50 Mesh Screen	150 PSI	1" NPT-F	1" NPT-F	N/A	0.75 lbs	
DF12550	50 Mesh Screen	150 PSI	1-1/4" NPT-F	1-1/4" NPT-F	N/A	0.75 lbs	
DF15050	50 Mesh Screen	150 PSI	1-1/2" NPT-F	1-1/2" NPT-F	N/A	1.0 lbs.	
DF05080	80 Mesh Screen	150 PSI	1/2" NPT-F	1/2" NPT-F	N/A	0.5 lbs	
DF07580	80 Mesh Screen	150 PSI	3/4" NPT-F	3/4" NPT-F	N/A	0.5 lbs	
DF10080	80 Mesh Screen	150 PSI	1" NPT-F	1" NPT-F	N/A	0.75 lbs	
DF12580	80 Mesh Screen	150 PSI	1-1/4" NPT-F	1-1/4" NPT-F	N/A	0.75 lbs	
DF15080	80 Mesh Screen	150 PSI	1-1/2" NPT-F	1-1/2" NPT-F	N/A	1.0 lbs.	



## Inlet Strainers

Product Group: G

INLET STRAINERS							
PART NUMBER	DESCRIPTION	GPM	MAX	INLET	OUTLET	BYPASS	SHP WGHT
YF5BMF	Plastic Body, 50 Mesh	8.0 GPM	145 PSI	1/2" BSP-M	1/2" BSP-F	1/4"	0.5 lbs.
YF5MF	Plastic Body, 50 Mesh	8.0 GPM	145 PSI	1/2" BSP-M	1/2" BSP-F	N/A	0.5 lbs.
YFY1	Plastic Body, 50 Mesh	21.0 GPM	145 PSI	1" BSP-F	1" BSP-F	N/A	0.5 lbs.
YFY34	Plastic Body, 50 Mesh	21.0 GPM	145 PSI	3/4" BSP-F	3/4" BSP-F	N/A	0.5 lbs.
YYSTR12	Brass Body, 45 Mesh	15.0 GPM	175 PSI	1/2" NPT-F	1/2" NPT	N/A	0.5 lbs.

# GAUGES & SWITCHES

## Thermostats



100272



100438



Y29026035

**Product Group: R**

THERMOSTATS							
PART NUMBER	DESCRIPTION	GPM	MAX	MAX TEMP	INLET	OUTLETSHP WGHT	SHP WGHT
100272	Flow Through Style	1 to 35 GPM	5,000 PSI	Amb.-200°	1/2" NPT	1/2" NPT	1.0 lbs.
<b>Probe Style Thermostats, Insulated SS Capillary Copper Immersion Bulb (UL/CSA Approved):</b>							
100438	16(4)A-380V Electric Rating	-	4,000 PSI	86-194° F	-	-	0.5 lbs.
100439	16(4)A-380V Electric Rating	-	4,000 PSI	86-320° F	-	-	0.5 lbs.
100538	16(4)A-380V Electric Rating	-	4,000 PSI	86-250° F	-	-	0.5 lbs.
100995	25 Amp, 250V Electric Rating	-	6,000 PSI	70-250° F	-	-	0.5 lbs.
<b>Thermostats Bulk Packaged (25 per box). Product Group B:</b>							
100438B	16(4)A-380V Electric Rating	-	4,000 PSI	86-194° F	-	-	0.5 lbs.
100439B	16(4)A-380V Electric Rating	-	4,000 PSI	86-320° F	-	-	0.5 lbs.
100538B	16(4)A-380V Electric Rating	-	4,000 PSI	86-250° F	-	--	0.5 lbs.
Y29026035	Probe Pocket	-	4,000 PSI	N/A	-	-	0.4 lbs.

## Pressure Switches



YPRESSWITCH



YPRESSWITCH535



YPRESSWITCHHP



ZMSIMPLEX3

**Product Group: D**

PRESSURE SWITCHES						
PART NUMBER	ACTIVATED PRESSURE	RATED PRESSURE	MAX TEMP	INLET	SHP WGHT	
<b>15 Amps, 250 Volts, 580 Switching Pressure, Brass Stem, Stainless Steel Nipple:</b>						
YPRESSWITCH	580 PSI	3,600 PSI	195° F	1/4" NPT-M	0.5 lbs.	
YPRSWITCHXL (67" lead)	580 PSI	3,600 PSI	195° F	1/4" NPT-M	0.5 lbs.	
<b>15 Amps, 250 Volts, 360 Switching Pressure, Brass Stem, Stainless Steel Nipple:</b>						
YPRESSWITCH1535	360 PSI	3,600 PSI	195° F	3/8" BSP-M	0.5 lbs.	
<b>15 Amps, 250 Volts, 580 Switching Pressure, Brass Stem, Stainless Steel Nipple:</b>						
YPRESSWITCH1564	580 PSI	3,600 PSI	195° F	3/8" BSP-M	0.5 lbs.	
<b>5 Amps, 250 Volts, 360 Switching Pressure, Brass Stem and Nipple:</b>						
YPRESSWITCH535	360 PSI	3,600 PSI	195° F	1/4" BSP-M	0.5 lbs.	
<b>5 Amps, 250 Volts, 580 Switching Pressure, Brass Stem and Nipple:</b>						
YPRESSWITCH564	580 PSI	3,600 PSI	195° F	1/4" BSP-M	0.5 lbs.	
<b>15 Amps, 250 Volts, 360 Switching Pressure, Stainless Steel Stem and Nipple:</b>						
YPRSWITCHHPL	360 PSI	8,700 PSI	195° F	3/8" BSP-M	0.5 lbs.	
<b>15 Amps, 250 Volts, 650 Switching Pressure, Stainless Steel Stem and Nipple:</b>						
YPRESSWITCHHP	650 PSI	8,700 PSI	195° F	3/8" BSP-M	0.5 lbs.	
<b>15 Amps, 250 Volts, 215 Switching Pressure, Stainless Steel Stem and Nipple:</b>						
YPRESSWITCH1521	215 PSI	3,600 PSI	195° F	1/4" NPT-M	0.5 lbs.	
<b>15 Amps, 250 Volts, 215 Switching Pressure, Stainless Steel Stem and Nipple:</b>						
YPRESSWITCH521	215 PSI	3,600 PSI	195° F	1/4" NPT-M	0.5 lbs.	
<b>15 Amps, 250 Volts, 435 Switching Pressure, Stainless Steel Stem and Nipple:</b>						
ZMSIMPLEX3	725 PSI	3,000 PSI	195° F	1/4" BSP-M	0.5 lbs.	

# GAUGES & SWITCHES

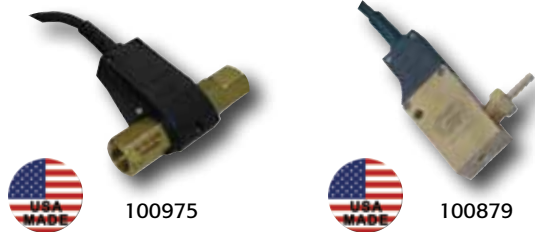

## Flow Switches Reedless

Product Group: D

**TMT INLINE FLOW SWITCHES, 5 AMP MICROSWITCH, MINIMUM ACTIVATION FLOW, 48" 18 AWG LEAD, NO SPRING, USES MAGNETS FOR ALL MOVEMENTS**

PART NUMBER	GPM	MAX	MAX TEMP	INLET	OUTLET	VOLTAGE	MATERIAL	SHP WGHT
100975	12.0 GPM	5,000 PSI	180° F	3/8" NPT-F	3/8" NPT-F	250 VAC	Brass	1.25 lbs.
100931	12.0 GPM	5,800 PSI	180° F	3/8" NPT-F	3/8" NPT-F	250 VAC	SS	1.5 lbs.
<b>With Pilot Feature (0.5 GPM Activation):</b>								
100879	12.0 GPM	4,000 PSI	180° F	3/8" NPT-F	3/8" NPT-F	250 VAC	Brass	1.5 lbs.
<b>Without Pilot Feature (0.5 GPM Activation):</b>								
100904	12.0 GPM	4,000 PSI	180° F	3/8" NPT-F	3/8" NPT-F	250 VAC	Brass	1.5 lbs.



## Flow Switches

Product Group: D

### FLOW SWITCHES

PART NUMBER	GPM	RATED PRESSURE	MAX PRESSURE	MAX TEMP	INLET	OUTLET	SHP WGHT
<b>3 Amp, 250 Volts, 36" Cord (Mounted in Vertical Position Only):</b>							
YFLOSWITCH	8.0 GPM	3,650 PSI	4,050 PSI	175° F	3/8" BSP-M	3/8" BSP-M	0.6 lbs.
<b>3 Amp, 250 Volts, 48" Cord, Gauge Port:</b>							
YFL3SWITCH	8.0 GPM	3,650 PSI	4,050 PSI	175° F	3/8" BSP-M	1/4" BSP-M	0.4 lbs.
YFL12	26.4 GPM	4,000 PSI	4,500 PSI	165° F	3/4" NPT-F	3/4" NPT-F	0.4 lbs.
<b>1 Amp, 250 Volts, 48" Cord, Flow Through Design:</b>							
YFL7SWITCH	8.0 GPM	5,100 PSI	5,100 PSI	175° F	3/8" BSP-F	3/8" BSP-F	0.5 lbs.
<b>3 Amp, 120 Volts AC, 96" Cord, No Pilot (5 Amp Max Carrying):</b>							
103011	.75 to 18.7 GPM	4,000 PSI	4,000 PSI	190° F	3/8" NPT-F	3/8" NPT-F	2.5 lbs.
<b>3 Amp, 120 Volts AC, 96" Cord with Pilot Feature (5 Amp Max Carrying):</b>							
100329	.75 to 16.0 GPM	4,000 PSI	4,000 PSI	190° F	3/8" NPT-F	3/8" NPT-F	2.5 lbs.
<b>5 Amp, 250 Volts, New High Flow Flow Switch, 4 gpm minimum activation, 12" 18 AWG LEAD:</b>							
101068	10.0 GPM		4,000 PSI	180° F	1/2" NPT- F	1/2" NPT- F	1.9 lbs.
	25.0 GPM		3,000 PSI	180° F	1/2" NPT- F	1/2" NPT- F	1.9 lbs.
<b>With Weatherpack connector:</b>							
101069	10.0 GPM		4,000 PSI	180° F	1/2" NPT- F	1/2" NPT- F	1.9 lbs.
	25.0 GPM		3,000 PSI	180° F	1/2" NPT- F	1/2" NPT- F	1.9 lbs.



## High Limit Thermal Switches

PART NUMBER	MAX PRESSURE	VAC	INLET	CORDED	MAX TEMP	SHP WGHT
101066	5,000 PSI	300	3/8" NPT-M	No	160° F	.5 lbs.
101093	5,000 PSI	300	1/2" NPT-M	Yes, 68"	230° F	.5 lbs.
101094	5,000 PSI	300	1/2" NPT-M	Yes, 68"	122° F	.5 lbs.
101113	5,000 PSI	300	1/2" NPT-M	Yes, 68"	150° F	.5 lbs.
101116	5,000 PSI	300	3/8" NPT-M	Yes, 68"	130° F	.5 lbs.



# GAUGES & SWITCHES

## Throttle Control



Product Group: D

THROTTLE CONTROL FOR GASOLINE ENGINES				
PART NUMBER	RATED PRESSURE	MAX PRESSURE	INLET	SHP WGHT
1ZSPEED	725 PSI	3,000 PSI	3/8" NPT-M	1.1 lbs.

## Gauges



320001



320002

Product Group: D

GAUGES				
PART NUMBER	PRESSURE	PORT	PORT LOCATION	SHP WGHT
320005	2,000 PSI	1/4" NPT	Bottom Mount	0.7 lbs.
320000	3,000 PSI	1/4" NPT	Panel Mount	0.7 lbs.
320002	3,000 PSI	1/4" NPT	Bottom Mount	0.7 lbs.
320001	5,000 PSI	1/4" NPT	Panel Mount	0.7 lbs.
320003	5,000 PSI	1/4" NPT	Bottom Mount	0.7 lbs.
320004	20,000 PSI	1/2" NPT	Bottom Mount	1.0 lbs.

[www.generalspump.com](http://www.generalspump.com)

# MISCELLANEOUS ACCESSORIES



190031

## Valve Caps with Gauge Ports

**Product Group: D**

VALVE CAPS WITH GAUGE PORTS		
PART NUMBER	DESCRIPTION	SHP WGHT
190029	Valve Cap with Gauge Port for 47 Series Pumps	0.5 lbs.
190031	Valve Cap with Gauge Port for TT Series Pumps	0.5 lbs.
190107	Valve Cap with Gauge Port for EZ Series Pumps	0.5 lbs.
190358	Valve Cap with Gauge Port for 47 Series Pumps, Fine Thread	0.5 lbs.



YSW38MFSB



YSW38MFSS



D10066



D10071



D10114

## Swivels High Pressure

**Product Group: D**

HIGH PRESSURE SWIVELS								
PART NUMBER	DESCRIPTION	GPM	RATED	MAX	INLET	OUTLET	WORKING TEMP	SHP WGHT
YSW38MFB	Medium Resistance, Brass	10.5 GPM	3,650 PSI	4,050 PSI	3/8" BSP-M	3/8" BSP-F	194° F	0.3 lbs.
YSW14MFB	Medium Resistance, Brass	10.5 GPM	3,650 PSI	4,050 PSI	1/4" BSP-M	1/4" BSP-F	194° F	0.3 lbs.
YSW38MFSS	Medium Resistance, SS	10.5 GPM	5,100 PSI	5,650 PSI	3/8" BSP-M	3/8" BSP-F	194° F	0.3 lbs.
YSW14MFSS	Medium Resistance, SS	10.5 GPM	5,100 PSI	5,650 PSI	1/4" BSP-M	1/4" BSP-F	194° F	0.3 lbs.
YSW9014SS	Medium Resistance, SS, 90 Deg	10.5 GPM	3,650 PSI	4050 PSI	1/4" BSP-M	1/4" BSP-F	194° F	0.3 lbs.
D10066	Brass	10.0 GPM	4,000 PSI	4,000 PSI	3/8" NPT-M	3/8" NPT-F	200° F	0.3 lbs.
D10099	Brass	10.0 GPM	4,000 PSI	4,000 PSI	3/8" NPT-F	3/8" NPT-F	200° F	0.3 lbs.
D10067	Stainless Steel	10.0 GPM	5,000 PSI	5,000 PSI	3/8" NPT-M	3/8" NPT-F	200° F	0.3 lbs.
D10114	Stainless Steel, 90°	10.0 GPM	3,000 PSI	3,000 PSI	3/8" NPT-M	3/8" NPT-F	200° F	0.3 lbs.

# MISCELLANEOUS ACCESSORIES

## Complete Electric Pressure Washers



PU1021

Product Group: E

COMPLETE ELECTRIC PRESSURE WASHERS		
PART NUMBER	DESCRIPTION	SHP WGHT
PU1021	BOXJET - Turbo 21 Aluminum Manifold, Complete Plastic Enclosure, 1,000 PSI	52.0 lbs.
PU1021B	BOXJET - Turbo 21 Brass Manifold, Complete Plastic Enclosure, 1,000 PSI	52.0 lbs.
PU1021QB	QUIKY - Turbo 21 Brass Manifold, Partial Plastic Enclosure, 1,000 PSI	52.0 lbs.

## Accumulators/ Pulsation Dampeners



ZMACC



686028



686010

Product Group: K

ACCUMULATORS / PULSATION DAMPENERS					
PART NUMBER	DESCRIPTION	GPM	RATED	INLET	SHP WGHT
ZMACC	Rebuildable	10.0 GPM	1,350 PSI	3/4" NPT-M	0.5 lbs.
686028	Rechargeable	10.0 GPM	3,000 PSI	1/2" NPT-M	2.5 lbs.
686011	Non-rechargeable	10.0 GPM	3,000 PSI	1/2" NPT-M	2.5 lbs.
686010*	Rechargeable	40.0 GPM	3,000 PSI	1" NPT-M	7.0 lbs.

\*190200 Recharge Kit for 686010

## Float Tank and Valves



YFLOATVALVE



YRG60FV



YRG30FV



YFLOATTANK

Product Group: N

FLOAT TANK AND VALVES						
PART NUMBER	DESCRIPTION	GPM	RATED	INLET	SHP WGHT	BOX QTY
YFLOATVALVE	Brass, Gray Float	7.0 GPM	85 PSI	3/8" BSP-M	0.8 lbs.	25
YRG60FV	Brass, Float	7.0 GPM	85 PSI	1/2" BSP-M	0.8 lbs.	25
YRG30FV	Plastic, Float	7.4/10.5 GPM	85 PSI	1/2" BSP-M	0.5 lbs.	25
YFLOATTANK	1.05 Gallon Plastic Tank with Cover and Brass Float Valve			3/8" BSP-M	0.5 lbs.	N/A

# MISCELLANEOUS ACCESSORIES



ZMSNDBLST1



DWSDBTK



DSDBK1



ZOSANDKIT1

## Sandblasting Nozzles

**Product Group: N**

SANDBLASTING NOZZLES		
PART NUMBER	DESCRIPTION	SHP WGHT
ZMSNDBLST0	1.5 mm / .059 Nozzle	2.5 lbs.
ZMSNDBLST1	1.6 mm / .063 Nozzle	2.5 lbs.
ZMSNDBLST2	1.7 mm / .067 Nozzle	2.5 lbs.
ZMSNDBLST3	1.85 mm / .073 Nozzle	2.5 lbs.
ZMSNDBLST5	2.3 mm / .091 Nozzle	2.5 lbs.
ZMSNDPOKER	Sand Poker	0.5 lbs.
DWSDBTK	Complete Wet Industrial Sandblast Kit, 5,500 PSI (1/4" Nozzle Not Included)	10.0 lbs.
2100206	Mixing Head, Sandblast	
2100208	Mixing Head and Nozzle, Sandblast	
DSDBK1	Complete Sandblast Kit, Steel and Brass, 3,500 PSI	3.5 lbs.
ZOSANDKIT1	BOXJET Electric Pressure Washer Sandblasting Kit with Hose Poker	1.0 lbs.



100783 Extraction Kit

## Service Products

**Product Group: N**

SERVICE PRODUCTS	
PART NUMBER	DESCRIPTION
KIT1S	Pump Service Video
KIT2S	Packing Insertion Kit and Pump Service Video
KIT3S	Packing Extraction Kit and Pump Service Video
KIT4S	Complete Tool Kit and Pump Service Video
KINSTX63	Packing Insertion Kit, 63 Series
KINSTSF66	Packing Insertion Kit, 66 Series, High Flow (TSF)
KINSTSP66	Packing Insertion Kit, 66 Series, High Pressure (TSP)
TOOLKITPRI	Complete Packing Replacement and Insertion Kit
ZMVALAT	Complete Tool Kit
ZMVT00L	Packing Insertion Tool
26083500	Oil Seal Insertion Tool
520298	Slide Hammer
27917200	Piston Guide Oil Seal Insertion Tool
F26019400	Packing Extractor, Slide Hammer
27124900	Packing Extractor, 18 mm
26093400	Packing Extractor, Socket, 20 mm
26407400	Packing Extractor, 15 mm
26093500	Packing Extractor, Socket, 22 mm
26093600	Packing Insertion Socket, 24 mm
100783	Extraction Kit, 13 mm through 24 mm
<b>Individual Items in 100783 Extraction Kit:</b>	
2530016	Handle
2530017	Bolt
2530018	Pin
2530019	13 mm Sleeve
2530020	15 mm Sleeve
2530021	18 mm Sleeve
2530022	20 mm Sleeve



# WARRANTY INFORMATION



## **PUMP WARRANTY**

January 1, 2020

The following statement is intended to assist our customers in understanding the terms of our warranty, the circumstances under which we will honor claims, and the procedure for making such claims.

GP Companies, Inc. warrants each pump manufactured by General Pump to be free of defects in material or workmanship for a period of five (5) years from the date of shipment, with the exception of Consumer Pumps and the hydraulic pump line. In addition, GP Companies, Inc. warrants all forged brass pump manifolds to be free of defects in material and workmanship and from damage resulting from freezing for the life of the pump. Liability under this warranty is on all non-wear parts and limited to the repair or replacement of any pump returned to General Pump/US which upon inspection, is judged to be defective due to workmanship or material failure. Any product returned to General Pump should be shipped freight prepaid to GP Companies, Inc. – 1174 Northland Drive – Mendota Heights, MN 55120 and must display a Return Authorization Number obtained from General Pump's Inside Sales Department (651) 454-6500, Fax (800) 535-1745.



# WARRANTY INFORMATION

In the course of marketing or servicing the customer or potential customer's needs, General Pump will use its best judgement in its recommendations. However, the ultimate responsibility for product application decisions shall rest with the customer. The sole and only warranty made by General Pump is the limited warranty described above. General Pump makes no other warranty of any kind, express or implied, including any implied warranty or merchantability or of fitness for a particular use or purpose. General Pump disclaims and denies any liability for any direct, indirect, special, incidental or consequential damages which may be suffered as a result of sale, delivery, servicing, use, loss of any product, downtime, labor, freight or other charges not expressly included herein. The only liability and the total liability of General Pump under this limited warranty or in any claim regarding or involving General Pump is expressly limited to the replacement or purchase price of the product.



The following items are not warranted, due to matters beyond GP Companies, Inc. control.

1. Normal wear and tear to parts that are considered standard wear parts.
2. Defects caused by the fault or negligence of the buyer or third party.
3. Use of unauthorized repair parts.
4. Modifications made by the customer.
5. Car wash series pumps are covered for damage caused by fresh water wash out for the life of the pump.

This warranty statement supercedes and replaces non-dated warranties or previously dated warranties.

## **POWER UNIT(S) WARRANTY**

January 1, 2020  
GP Companies, Inc. warrants each power unit in whole for 90 days from the date the unit is purchased. After 90 days, each pump manufactured by General Pump carries GP Companies, Inc. standard pump warranty. Each individual accessory on the power unit is covered by GP Companies, Inc. standard accessory warranty.

## **ACCESSORY WARRANTY**

January 1, 2020  
GP Companies, Inc. accessories are warranted by the manufacturer to the original purchaser to be free from defects in material and workmanship

under normal use and service. "Normal use and service" means not in excess of the recommended pressures and temperatures or handling fluids not compatible with component materials. This warranty shall not apply to any accessory that has been repaired or altered to affect the performance or reliability of the accessory.

Warranty does not apply to:

1. freight damage;
2. freeze damage;
3. damage caused by parts and/or accessories not obtained from or approved by General Pump;
4. damage caused by misuse and/or misapplication;
5. normal wear of moving parts or components affected by moving parts.

The period of warranty is 90 days from the date the product is purchased. Liability of manufacturer under the foregoing warranty is limited to repair or replacement at the option of the manufacturer of that product, which according to the manufacturer's investigation was deemed defective at the time of the shipment.

This warranty is in lieu of all other warranties, expressed or implied, including any warranty of merchantability and/or any and all other obligations or liabilities on the part of the manufacturer

# TERMS & CONDITIONS RETURN POLICY

## GP COMPANIES, INC. SALES POLICIES

General Pump reserves the right to refuse to conduct business with any company not in good credit standing or that is not determined to be a qualified manufacturer, wholesaler or distributor.

## TERMS & CONDITIONS

- Credit terms are Net 30 days, subject to credit department approval
- All shipments are FOB, Mendota Heights, MN
- Pricing is subject to change without notice

## RETURN POLICY

1. To expedite the Return Merchandise Authorization (RMA) process, please have your General Pump invoice number available when you contact the Customer Service Department.
2. An RMA number must be acquired before returning product. To obtain an RMA number, please call General Pump's Customer Service Department at: (888)474-5487 ext. 199.
3. An RMA number is valid for 60 days from the date of issue. If the product is not received within 60 days, a new RMA number must be issues.
4. The RMA number must appear on the outside of the package. Items received without an RMA number will be refused.
5. Freight for returns, except for products shipped in error by General Pump, is the responsibility of the customer.
6. General Pump will repair or replace products qualified as defective under General Pump's warranty.
7. For the safety of our employees, all products used in any type of chemical application must include the MSDS sheet for the chemical used.
8. If you require immediate replacement for products submitted for warranty consideration, General Pump will ship and invoice at current price. Standard warranty policy will apply to returned products.





Temperature Conversion Table							
°C	°F	°C	°F	°C	°F	°C	°F
100	212.0	75	167.0	50	122.0	25	77.0
99	210.2	74	165.2	49	120.2	24	75.2
98	208.4	73	163.4	48	118.4	23	73.4
97	206.6	72	161.6	47	116.6	22	71.6
96	204.8	71	159.8	46	114.8	21	69.8
95	203.0	70	158.0	45	113.0	20	68.0
94	201.2	69	156.2	44	111.2	19	66.2
93	199.4	68	154.4	43	109.4	18	64.4
92	197.6	67	152.6	42	107.6	17	62.6
91	195.8	66	150.8	41	105.8	16	60.8
90	194.0	65	149.0	40	104.0	15	59.0
89	192.2	64	147.2	39	102.2	14	57.2
88	190.4	63	145.4	38	100.4	13	55.4
87	188.6	62	143.6	37	98.6	12	53.6
86	186.8	61	141.8	36	96.8	11	51.8
85	185.0	60	140.0	35	95.0	10	50.0
84	183.2	59	138.2	34	93.2	9	48.2
83	181.4	58	136.4	33	91.4	8	46.4
82	179.6	57	134.6	32	89.6	7	44.6
81	177.8	56	132.8	31	87.8	6	42.8
80	176.0	55	131.0	30	86.0	5	41.0
79	174.2	54	129.2	29	84.2	4	39.2
78	172.4	53	127.4	28	82.4	3	37.4
77	170.6	52	125.6	27	80.6	2	35.6
76	168.8	51	123.8	26	78.8	1	33.8
						0	32.0

Temperature Conversion formulas      °C = 5/9(°F-32)      °F = 9/5(°C+32)

## Hose Friction Loss

Water* Flow Gal/Min	Pressure Drop in PSI per 100 feet of Hose With Typical Water Flow Rates Hose Inside Diameters, Inches						
	1/4"	5/16"	3/8"	1/2"	5/8"	3/4"	1"
	0.5	16	5	2			
1.0	54	20	7	2			
2.0	180	60	25	6	2		
3.0	380	120	50	13	4	2	
4.0		220	90	24	7	3	
5.0		320	130	34	10	4	
6.0			220	52	16	7	1
8.0			300	80	25	10	2
10.0				120	38	14	3
15.0				250	80	30	7
20.0					121	50	12
25.0					200	76	19
40.0					410	162	42
60.0						370	93

\*At a fixed flow rate with a given size hose, the pressure drop across a given hose length will be directly proportional. A 50 foot hose will exhibit one-half the pressure drop of a 100 foot hose. Above values shown are valid at all pressure levels.

Suction, Head, Vapor Pressure						
Temp °F	Vapor	Suction lift or head @ altitude ft				
	Pressure	0	2000	4000	8000	12000
60	0.6 ft water	20	17.5	15.5	11.5	7.5
70	0.8 ft water	19.5	17	15	11	7
80	1.2 ft water	19.5	17	15	11	7
90	1.6 ft water	19	16.5	14.5	10.5	6.5
100	2.2 ft water	18.5	16	14	10	6
110	2.9 ft water	17.5	15	13	9	5
120	3.9 ft water	16.5	14	12	8	4
130	5.1 ft water	15.5	13	11	7	3
140	6.7 ft water	14	11.5	9.5	5.5	1.5
150	8.6 ft water	12	9.5	7.5	3.5	-0.5
160	10.9 ft water	9.5	7	5	1	...
170	13.8 ft water	6.5	4	2	-2	...
180	17.3 ft water	3	0.5	-1.5	...	...
190	21.6 ft water	-1	-3.5	-5.5	...	...
200	26.6 ft water	-6	-8.5	...	...	...
210	32.6 ft water	-12	...	...	...	...
212	34.0 ft water	-13.5	...	...	...	...

$$\text{GPM} = \frac{\text{HP} \times 1460}{\text{PSI}}$$

$$\frac{\text{Rated GPM}}{\text{Rated RPM}} = \frac{\text{Desired GPM}}{\text{Desired RPM}}$$

$$\text{PSI} = \frac{\text{HP} \times 1460}{\text{GPM}}$$

$$\frac{\text{Motor Pulley OD}}{\text{Pump RPM}} = \frac{\text{Pump Pulley OD}}{\text{Motor RPM}}$$

$$\text{Torque} = \frac{\text{HP} \times 5252}{\text{RPM}}$$

$$\text{Drive Ratio} = \frac{D}{d}$$

Friction Loss in Pipe Fittings in Equivalent Feet of Pipe							
Fitting	Fitting Size						
	1/2"	3/4"	1"	1-1/4"	1-1/2"	2"	2-1/2"
90° Std Elbow	1.6	2.1	2.6	3.5	4	5.5	6.2
90° Long Elbow	1	1.4	1.7	2.3	2.7	4.3	5.1
90° Street Elbow	3	3.4	4.4	5.8	6.7	8.6	10.3
45° Std Elbow	0.8	1.1	1.4	1.8	2.1	2.8	3.3
45° Street Elbow	1	1.8	2.3	3	3.5	4.5	5.4
Square Elbow	3	3.9	5	6.5	7.6	9.8	11.7
Std Tee Straight Run	1	1.4	1.7	2.3	2.7	4.3	5.1
Std Tee Branch Run	4	5.1	6	6.9	8.1	12	14.3
Gate Valve - Full Open	0.7	0.9	1.1	1.5	1.7	2.2	2.7



## Nozzle Chart

Nozzle Size	Orifice Dia.	40 PSI	100 PSI	250 PSI	500 PSI	600 PSI	700 PSI	800 PSI	1000 PSI	1200 PSI	1500 PSI	2000 PSI	2500 PSI	3000 PSI	3500 PSI	4000 PSI	5000 PSI
2	.034	0.20	0.32	0.50	0.71	0.77	0.84	0.89	1.00	1.10	1.22	1.41	1.58	1.73	1.87	2.00	2.24
2.5	.039	0.25	0.40	0.63	0.88	0.97	1.05	1.12	1.25	1.37	1.53	1.77	1.98	2.17	2.34	2.50	2.80
3	.043	0.30	0.47	0.75	1.06	1.16	1.25	1.34	1.50	1.64	1.84	2.12	2.37	2.60	2.81	3.00	3.35
3.25	.045	0.33	0.51	0.81	1.15	1.26	1.36	1.45	1.63	1.78	1.99	2.30	2.57	2.81	3.04	3.25	3.63
3.5	.048	0.35	0.55	0.88	1.24	1.26	1.46	1.57	1.75	1.92	2.14	2.47	2.77	3.03	3.27	3.50	3.91
3.75	.050	0.38	0.59	0.94	1.33	1.45	1.57	1.68	1.88	2.05	2.30	2.65	2.96	3.25	3.51	3.75	4.17
4	.052	0.40	0.63	1.00	1.41	1.45	1.67	1.79	2.00	2.19	2.45	2.83	3.16	3.46	3.74	4.00	4.47
4.5	.055	0.45	0.71	1.13	1.59	1.74	1.88	2.01	2.25	2.46	2.76	3.18	3.56	3.90	4.21	4.50	5.03
5	.057	0.50	0.79	1.25	1.77	1.94	2.09	2.24	2.50	2.74	3.06	3.54	3.95	4.33	4.68	5.00	5.59
5.5	.060	0.55	0.87	1.38	1.94	2.13	2.30	2.46	2.75	3.01	3.37	3.89	4.35	4.76	5.14	5.50	6.15
6	.062	0.60	0.95	1.50	2.12	2.32	2.51	2.68	3.00	3.29	3.67	4.24	4.74	5.20	5.61	6.00	6.71
6.5	.064	0.65	1.03	1.63	2.30	2.52	2.72	2.91	3.25	3.56	3.98	4.60	5.14	5.63	6.08	6.50	7.27
7	.067	0.70	1.11	1.75	2.47	2.71	2.93	3.13	3.50	3.83	4.29	4.95	5.53	6.06	6.55	7.00	7.83
7.5	.070	0.75	1.19	1.88	2.65	2.90	3.14	3.35	3.75	4.11	4.59	5.30	5.93	6.50	7.02	7.50	8.39
8	.072	0.80	1.26	2.00	2.83	3.10	3.35	3.58	4.00	4.38	4.90	5.66	6.32	6.93	7.48	8.00	8.94
8.5	.074	0.85	1.34	2.13	3.01	3.29	3.56	3.80	4.25	4.66	5.21	6.01	6.72	7.36	7.95	8.50	9.50
9	.076	0.90	1.42	2.25	3.18	3.49	3.76	4.02	4.50	4.93	5.51	6.36	7.12	7.79	8.42	9.00	10.06
9.5	.078	0.95	1.50	2.38	3.36	3.68	3.97	4.25	4.75	5.20	5.82	6.72	7.51	8.23	8.89	9.50	10.62
10	.080	1.00	1.58	2.50	3.54	3.87	4.18	4.47	5.00	5.48	6.12	7.07	7.91	8.66	9.35	10.00	11.18
11	.083	1.10	1.74	2.75	3.89	4.26	4.60	4.92	5.50	6.02	6.74	7.78	8.70	9.53	10.29	11.00	12.30
12	.087	1.20	1.90	3.00	4.24	4.65	5.02	5.37	6.00	6.57	7.35	8.49	9.49	10.39	11.22	12.00	13.42
12.5	.089	1.25	1.98	3.13	4.42	4.84	5.23	5.59	6.25	6.85	7.65	8.84	9.88	10.83	11.69	12.50	13.98
13	.091	1.30	2.06	3.25	4.60	5.03	5.44	5.81	6.50	7.12	7.96	9.19	10.28	11.26	12.16	13.00	14.53
14	.093	1.40	2.21	3.50	4.95	5.42	5.86	6.26	7.00	7.67	8.57	9.90	11.07	12.12	13.10	14.00	15.65
15	.096	1.50	2.37	3.75	5.30	5.81	6.27	6.71	7.50	8.22	9.19	10.61	11.86	12.99	14.03	15.00	16.77
20	.109	2.00	3.16	5.00	7.07	7.75	8.37	8.94	10.00	10.95	12.25	14.14	15.81	17.32	18.71	20.00	22.36
25	.125	2.50	3.95	6.25	8.84	9.68	10.46	11.18	12.50	13.69	15.31	17.68	19.76	21.65	23.39	25.00	27.95
30	.141	3.00	4.74	7.50	10.61	11.62	12.55	13.42	15.00	16.43	18.37	21.12	23.72	25.98	28.06	30.00	33.54
40	.156	4.00	6.32	10.00	14.14	15.49	16.73	17.89	20.00	21.91	24.49	28.28	31.62	34.64	37.42	40.00	44.72
50	.172	5.00	7.91	12.50	17.68	19.36	20.92	22.36	25.00	27.39	30.62	35.36	39.53	43.30	46.77	50.00	55.90
60	.188	6.00	9.49	15.00	21.21	23.24	25.10	26.83	30.00	32.86	36.74	42.43	47.43	51.96	56.12	60.00	67.08

GP Nozzle Spray Coverage

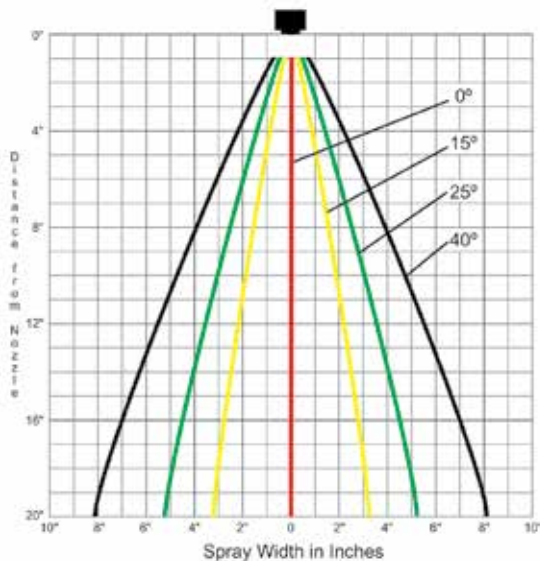

### Nozzles

Nozzle # =	GPM	X	$\sqrt{\frac{4000}{\text{PSI}}}$
GPM =	Nozzle #	X	$\sqrt{\frac{\text{PSI}}{4000}}$
PSI =	$\left(\frac{\text{GPM}}{\text{Nozzle}}\right)^2$	X	4000

### Horsepower

$\frac{\text{GPM} \times \text{PSI}}{1460}$	=	Electric Brake HP
$\frac{\text{GPM} \times \text{PSI}}{1714}$	=	Hydraulic HP
$\frac{\text{GPM} \times \text{PSI}}{1460} \times 1.5$	=	Gasoline HP (Industrial Engine)

MODEL/PART	PAGE	MODEL/PART	PAGE	MODEL/PART	PAGE
100016	65	100677	72	101012	77
100059	80	100678	72	101018	40
100072	56	100679	72	101019	40
100074	39	100680	72	101020	40
100075	39	100684	73	101021	40
100076	39	100687	64	101022	40
100093	39	100688	64	101023	40
100096	39	100690	77	101024	40
100097	39	100717	64	101025	40
100145	77	100718	64	101026	40
100146	77	100719	64	101027	40
100147	77	100720	64	101028	40
100152	40	100722	71	101029	40
100152	78	100723	71	101030	40
100156	72	100724	71	101031	40
100160	80	100725	71	101032	40
100163	64	100726	71	101033	40
100169	77	100727	71	101034	40
100172	64	100728	71	101035	40
100181	77	100729	71	101037	40
100214	65	100730	73	101038	40
100216	65	100734	65	101046	64
100217	65	100735	65	101057	80
100219	65	100751	80	101065	56
100256	65	100752	83	101066	100
100259	72	100763	75	101067	40, 78
100264	65	100764	75	101068	38, 60, 100
100268	36, 70	100765	75	101069	38, 60, 100
100269	36, 70	100773	76	101070	71
100272	99	100774	76	101072	40
100275	95	100775	76	101073	40
100276	95	100776	76	101074	40
100277	95	100781	39, 76	101075	40
100295	65	100783	104	101088	36
100315	56	100790	76	101093	100
100316	56	100791	76	101094	100
100317	56	100797	71	101096	80
100323	72	100798	71	101109	80
100324	72	100799	71	101110	80
100326	73	100810	74	101112	31, 64
100329	100	100811	74	101113	100
100438	99	100812	74	101116	100
100439	99	100813	74	101136	71
100450	65	100814	73	103011	100
100467	92	100819	75	103166	84
100487	92	100820	75	105082	89
100511	38	100821	75	105083	89
100512	72	100822	75	105084	89
100513	72	100824	74	105085	89
100514	72	100825	74	105086	89
100534	71	100826	74	105087	89
100538	99	100827	74	105088	89
100543	72	100828	74	105089	89
100544	72	100829	74	105090	89
100546	73	100830	74	105101	89
100547	71	100838	73	105120	89
100552	65	100845	72	105121	89
100553	65	100846	72	105122	89
100556	72	100853	39	105123	89
100557	72	100861	74	105124	89
100558	72	100862	74	105125	89
100560	97	100863	74	105126	89
100570	76	100865	73	105127	89
100571	76	100871	38	105140	35
100572	76	100872	38	105144	35
100575	75	100879	38, 80	105145	35
100576	75	100880	94	105154	35
100577	75	100881	94	105169	35
100594	76	100882	96	105193	35
100595	76	100892	35, 70	105194	89
100609	71	100904	38, 100	105203	89
100610	71	100906	78	190009	69
100611	71	100909	96	190029	102
100615	38	100913	38	190031	102
100616	76	100931	38, 100	190043	68
100617	75	100938	39	190079	69
100618	75	100947	38, 76	190092	86
100619	75	100948	38, 76	190107	102
100622	97	100949	38, 76	190200	103
100630	77	100950	38, 76	190225	64
100631	77	100955	39	190237	33
100632	77	100956	39	190238	33
100633	75	100957	39	190239	33
100634	75	100962	71	190245	33
100635	75	100963	71	190358	102
100636	77	100970	72	190361	69
100637	77	100973	72	190417	56
100638	77	100975	38, 100	190446	65
100647	97	100976	64	190447	65
100648	17	100977	64	190448	65
100649	98	100979	72	190465	69
100650	98	100980	71	190600	60
100651	98	100993	71	190601	60
100652	98	100995	99	203411	32
100653	75	100996	39	320000	101
100654	75	100998	35, 70	320001	101
100655	75	100999	35, 70	320002	101
100656	17	101002	58, 80	320003	101
100673	83	101004	39	320004	101

# INDEX

MODEL/PART	PAGE
320005	101
510227	32
510476	32
520134	94
520135	94
520136	94
520298	104
540014	9
560001	35
560035	35
638295	32
638298	32
639015	64
639273	59
639273	59
639276	59
639276	59
639611	62
639660	62
639664	62
639723	62
639829	94
680006	95
680007	95
680073	95
680094	60
680095	60
680096	60
680267	58, 81
680268	58, 81
680269	58, 81
680270	58, 81
680358	58, 81
686010	36
686011	36, 103
686028	36, 103
700004	95
720039	95
800052	65
2100200	84
2100206	104
2100208	104
2100242	67
2100306	85
2100357	84
2100358	57, 85
2100375	84
2100379	84
2100437	84
2100457	79
2100462	84
2100463	84
2100465	84
2100473	85
2100503	84
2100612	72
2100614	72
2100638	72
2510103	96
2530016	104
2530017	104
2530018	104
2530019	104
2530020	104
2530021	104
2530022	104
26083500	104
26093400	104
26093500	104
26093600	104
26407400	104
27124900	104
27917200	104
100094WT	39, 76
100333BL	39, 76
100334GY	39, 76
100336RD	39, 76
100339LG	39, 76
100438B	99
100439B	99
100538B	99
100541GY	39, 76
100673Q	83
100835OR	39, 76
100869C	85
100870C	85
100971	71
100972	71
100981	71
100982	71
100983	71
100984	71
101010DG	39
2100612MB	72
686010	103
900400Q	89
915500MSS	89
915500QB	89
925400M	89

MODEL/PART	PAGE
925400Q	89
965400M	89
965400Q	89
965400S	89
A15	56
A15X	56
A4X	56
A7	56
A7S	56
A7X	56
AB100DP	25
AB100PS	25
AB120DP	25
AB120PS	25
AB180DP	25
AB180PS	25
AB90DP	25
AB90PS	25
AT0033	24
AT0055DP	24
AT0055DS	24
AT0055DSL	24
C7030	64
C7030L	64
CW1012	34
CW2004	33
CW2040	33
CW24	33
CW3040	33
CW3555	33
CWR4525	35
D10001	94
D10002	94
D10003	94
D10004	94
D10005	94
D10010	95
D10011	95
D10012	95
D10016	95
D10017	95
D10021	96
D10023	96
D10024	96
D10027	96
D10028	96
D10029	96
D10030	96
D10032	95
D10033	95
D10035	94
D10036	83
D10037	96
D10040	96
D10041	96
D10043	96
D10052	96
D10061	94
D10062	94
D10063	94
D10064	94
D10066	102
D10067	102
D10072	94
D10073	94
D10074	94
D10075	94
D10076	94, 95
D10077	95
D10078	95
D10079	95
D10084	95
D10085	95
D10088	94
D10089	94
D10090	94
D10090L	94
D10091	94
D10091L	94
D10092	95
D10093	95
D10099	102
D10114	102
D10117	95
D10118	95
D10119	95
D10122	94
D10123	94
D10124	94
D10125	94
D10126	95
D10127	95
D11006	94
D11007	94
D11008	94
D11009	94
D20011	83
D20015	86
D22000	83

MODEL/PART	PAGE
D30001	84
D30002	84
D30004	84
D30006	84
D40001	97
D40003	97
D40006	97
D40013	97
D40016	97
D40017	97
D80040	86
D80041	86
DCFSCP18	84
DCFSCP18GZ	84
DCFSCP20	84
DCFSCP20GZ	84
DCFSCP24GZ	84
DCFSCS22Z	84
DCC5010	79
DCC5010HE	58, 77
DCC5010SO	79
DCLTG18	85
DCLTG18A	86
DCLTG24	85
DCLTG24A4	86
DBL14	93
DDC25020	93
DF05050	98
DF05080	98
DF07550	98
DF07580	98
DF10050	98
DF10080	98
DF12550	98
DF12580	98
DF15050	98
DF15080	98
DFSCGK	84
DFSCP12	84
DFSCP12E	84
DFV5010	56
DG320014	80
DG320038	80
DG3200M	80
DG4000	79
DG4000W	79
DG5000S	79
DG5010	37, 79
DG5010W	37, 79
DGE4012	79
DGE4012NT	79
DGE4012W	79
DGE5010	79
DGE5010SL	79
DGLN3230M	80
DGLN3299M	80
DGLNH120	80
DHL4086	90
DHL4099	90
DHL4120	90
DHL4130	90
DHL4140	90
DHL4150	90
DHL4160	90
DHL4170	90
DHL4180	90
DHR50100	84
DHR50150	84
DHRA50150	84
DHRA50300	84
DHRA50450	84
DHRP50150	84
DHRTM50200	84
DHRWM50200	84
DL18FWBK	37
DL18FWBKM	37
DL18FWBL	37
DL18FWBLM	37
DL18FWBLMSS	37
DL18FWRD	37
DL18FWRDM	37
DL24ICS	82
DL27ICS	82
DL36ICS	82
DL36VCS	82
DL36VSS	82
DL36VSSB	82
DL42ICS	82
DL47ICS	82
DL48VCS	82
DL59ICS	82
DL60VCS	82
DL79ICS	82
DLD42VS	83
DLE1614	83
DLE1618	83
DLE2214	83
DLE2814	83
DLE2818	83

MODEL/PART	PAGE	MODEL/PART	PAGE	MODEL/PART	PAGE
DLTG12	85	EWM3715C	50	KE28HA	42
DP80009	86	EWM4215C	50	KE30HA	42
DP80010	86	EWM4215S	50	KE36HA	42
DSDBK1	104	EZ2530SUI	15	KEZ20A	51
DWSDBTK	104	EZ2536E	15	KEZ22A	51
EP1306G8	7	EZ2536EUI	15	KEZ24A	51
EP1306S34	6	EZ2536S	15	KEZ28HA	51
EP1308G8	7	EZ2542E	15	KEZ30HA	51
EP1308S34	6	EZ2542S	15	KEZ36HA	51
EP1309G8	7	EZ2542SN	15	KF28A	42
EP1310G8	7	EZ2545E	15	KF30A	42
EP1310S34	6	EZ2545S	15	KF32A	42
EP1311G8	7	EZ2555E	15	KF36A	42
EP1311S34	6	EZ2555S	15	KF40A	42
EP1313G8	7	EZ3030G34	16	KF5M5B	48
EP1313S17	6	EZ3030G34UI	16	KF5M9B	48
EP1313S34	6	EZ3035G	16	KFRZ36A	52
EP1505G6	7	EZ3035GUI	16	KFZ28A	52
EP1505S34	6	EZ3036SN	15	KFZ30A	52
EP1506G6	7	EZ3040G	16	KFZ36A	52
EP1506G8	7	EZ3040GUI	16	KFZ40A	52
EP1506S34	6	EZ3040S	15	KINSTSF66	104
EP1508G6	7	EZ3042S	15	KINSTSP66	104
EP1508G8	7	EZ3045G	16	KINSTX63	104
EP1508S34	6	EZ4030G34	16	KIT1S	104
EP1509G8	7	EZ4035E34	15	KIT2S	104
EP1510E17	6	EZ4035G34	16	KIT3S	104
EP1510G8	7	EZ4040E34	15	KIT4S	104
EP1510S17	6	EZ4040G	16	KS28A	43
EP1510S34	6	F10	59	KS28SA*	43
EP1512E17	6	F20	59	KS32A	43
EP1512S17	6	F26019400	104	KS36A	43
EP1513S17	6	F30	59	KS40A	43
EP1810E17	6	F34207301	48	KT16A	42
EP1810S17	6	F34207401	48	KT19A	42
EP1811E17	6	F34207501	48	KT20A	42
EP1811S17	6	F40	59	KT22A	42
EP1812E17	6	F50/80	59	KT24A	42
EP1812S17	6	F60	59	KT28A	42
EP1813S17	6	FPN12	56	KT30A	42
ES1810S	8	HF18A	43	KT32A	42
ES2010S	8	HF20A	43	KT36A	42
ES2012S	8	HF22A	43	KT40A	42
ES2013S	8	HF22JA*	43	KT45M	48
ES2212S	8	HF25A	43	KV12	46
ES2213S	8	HFN25A	52	KV14	46
ESN1310G	8	HS18A	43	LK3615	46
ESN1313G	8	HS20A	43	LK3617	46
ESN1510G	8	HT125CW	32, 64	LK4015	46
ESN1512G	8	HT125RCK	64	LK4017	46
ESN1810S	8	HT150CWL	32, 64	LK4515	46
ESN2010S	8	HT150CWS	32, 64	LK4517	46
ESN2012S	8	HT150RCK	32, 64	LK5015	46
ESN2013S	8	HTC1505E345	26	LK5017	46
ESN2212S	8	HTC1506S17	26	LK5515	46
ESN2213S	8	HTC1509E175	26	LK5517	46
ET1305E34UTS	5	HTC1509S17	26	LK6015	46
ET1305S34	4	HTC1511S17	26	LK6017	46
ET1306S34	4	HTCK3623	28, 32	LKN3615	53
ET1307S34	4	HTCK4050S	28, 32	LKN3617	53
ET1308S34	4	HTF2018S	27, 31	LKN4015	53
ET1309S34	4	HTF2221S	27, 31	LKN4017	53
ET1310S34	4	HTF2421S	27, 31	LKN4515	53
ET1311S34	4	HTS2016S	26, 30	LKN4517	53
ET1312S34	4	HTS2210S	26, 30	LKN5015	53
ET1504E34	5	HTS2212S	26, 30	LKN5017	53
ET1504E34UTS	5	HTS2215S	26, 30	LKN5515	53
ET1504E34UTSL	5	HTXS1810S	26, 30	LKN5517	53
ET1505E34	5	HTXS1812S	26, 30	LKN6015	53
ET1505E34UTSL	5	HTXS1813S	26, 30	LKN6017	53
ET1505G6	5	HX101010	57, 88	ME11511E17	2
ET1505S34	4	HX10910	57, 88	ME11511G8	3
ET1506E34	5	HX212	57, 88	ME11511S	2
ET1506E34UTSL	5	HX222	57, 88	ME11513E17	2
ET1506G6	5	HX232	57, 88	ME11513S	2
ET1506S34	4	HX323	57, 88	ME11514S	2
ET1507E34	5	HX333	57, 88	ME11585G8	3
ET1507G6	5	HX343	57, 88	ME11595G8	3
ET1507S34	4	HX434	57, 88	ME11811E17	2
ET1508G6	5	HX444	57, 88	ME11811S	2
ET1508S34	4	HX454	57, 88	ME11812S	2
ET1509E17	5	HX545	57, 88	ME11813E17	2
ET1509E17UTS	5	HX555	57, 88	ME11813S	2
ET1509S17	4	HX565	57, 88	ME11814S	2
ET1511S17	4	HX656	57, 88	ME22012S	3
ET1512S17	4	HX666	57, 88	ME22014S	3
ET1807E17	5	HX676	57, 88	ME22016S	3
ET1807S17	4	HX767	57, 88	ME22210S	3
ET1809E17	5	HX777	57, 88	MF45A	45
ET1809S17	4	HX787	57, 88	MF50A	45
ET1810S17	4	HX878	57, 88	MF55A	45
ET1811S17	4	HX888	57, 88	MF7M5B	48
EWM0515C	50	HX898	57, 88	MF7M5D	48
EWM0815C	50	HX9109	57, 88	MF7M7B	48
EWM1015C	50	HX989	57, 88	MF7M7D	48
EWM1615C	50	HX999	57, 88	MK40A	45
EWM2315C	50	KE20A	42	MK45A	45
EWM2515S	50	KE22A	42	MK50A	45
EWM3015C	50	KE24A	42	MK55A	45



# INDEX

MODEL/PART	PAGE	MODEL/PART	PAGE	MODEL/PART	PAGE
MK60A	45	S1503/1600	55	T9051EBF	9
MK65A	45	S1503/1800	55	T9051EBFU	9
MK9M5B	48	S1503/700	55	T9051EBFUI	9
MK9M5D	48	S1503/800	55	T921	18
MK9M8B	48	S1510/1000	55	T9211	18
MK9M8D	48	S1510/1000	55	T9281	18
MKS40A	46	S1510/1100	55	T991	17
MKS45A	46	S1510/1100	55	T991GR	17
MKS50A	46	S1510/1250	55	T9951	17
MKS55A	46	S1510/1250	55	T9971	17
MKS60A	46	S1510/1500	55	T9971GR	17
MKS65A	46	S1510/1500	55	TC1502E175	11
MW32A	45	S1510/1800	55	TC1504E345	11
MW36A	45	S1510/800	55	TC1505E345	11
MWN32A	53	S1520/1000	55	TC1506E345	11
MWN36A	53	S1520/1200	55	TC1506E346	11
MWN40A	53	S1520/1500	55	TC1506G	12
MWN45A	53	S1520/800	55	TC1506GUI	12
MWN50A	53	S4090/200	55	TC1507E345	11
MWN55A	53	S4090/300	55	TC1507E346	11
MWS40A	45	S4090/400	55	TC1507G	12
MWS45A	45	S455/100	55	TC1507GUI	12
MWS50A	45	S455/200	55	TC1507S34	11
MWS55A	45	S455/300	55	TC1508E175	11
PEHT2010S	28, 31	S455/400	55	TC1508E346	11
PEHT2012S	28, 31	S455/450	55	TC1508G	12
PEHT2213S	28, 31	S723/100	55	TC1508GUI	12
PEHT2214S	28, 31	S723/200	55	TC1508S34	11
PLSR4HVNCV	36, 66	S723/300	55	TC1509E175	11
PLSRZ2140*	69	S723/400	55	TC1509G	12
PLSRZ2140MS*	69	S723/500	55	TC1509GUI	13
PLSRZ36SS	69	S723/600	55	TC1509S17	11
PLSRZ523*	69	S723/700	55	TC1511S17	11
PLSRZ523MS*	69	SGR1125	63	TC1802E175	11
PLSRZ87SS	69	SHR50150	84	TC1809E175	11
PMREP1313G8	22	SJN0300F3B1	59, 93	TC1809HA17	62
PMREP1508G8	22	SJN0301F3B1	59, 93	TC1809S17	11
PMREP1812E17	22	SJN0301F6B1	59, 93	TC1811S17	11
PMRES2012S	22	SJN0400F3B1	59	TOOLKITPRI	104
PMRET1505E34	23	SJN0401F3B1	59	TP2520J34UIL	10
PMRET1506E34	23	SJN0450F3B1	59	TP2526J34UIL	10
PMRET1506G6	21	SJN0451F3B1	59	TP2530J34UIL	10
PMRET1507G6	21	SJN0501F3B1	59	TP2533J34UIL	10
PMRET1509E17	23	SJN0550F3B1	59	TR26	49
PMRET1809E17	23	SJN0551F3B1	59	TR30	49
PMREZ4040G	21	SJNR0303B1	59	TR32	49
PMRTS2021	23	SJNR0303B3	59	TR36	49
PMRTSF2021	23	SJNR0353B1	59	TR50	49
PMRTSF2221	23	SJNR0353B3	59	TR55	49
PMRTSS1511	21	SJNR0403B1	59	TR60	49
PN4/200	56	SJNR0403B3	59	TR65	49
PN4/200NCV	56	SJNR0453B1	59	TR70	49
PN4/300	56	SJNR0453B3	59	TR75	49
PN4/300NCV	56	SJNR0553B1	59	TS1011	18
PN4/450	56	SJNR0553B3	59	TS1041	20
PN4/450NCV	56	SJNR0603B1	59	TS1321	18
PNR/1503	56	SJNR0603B3	59	TS1331	18
PNR1520	56	SK2015	48	TS1531	20
PNR2	56	SK2017	48	TS1621	18
PNRA2	56	SK2215	48	TS1711	18
PNRA2	56	SK2217	48	TS1811	18
PS12	58	SK2415	48	TS2010SS	51
PU1021	103	SK2417	48	TS2011	18
PU1021B	103	SK2615	48	TS2012SS	51
PU1021QB	103	SK2617	48	TS2013	18
PULSAR4HP	66	SK2815	48	TS2016SS	51
PULSAR4KHP	66	SK2817	48	TS2021	18
PULSAR4KHPEZ	66	SK3015	48	TS2212SS	51
PULSAR4KHPMS	66	SK3017	48	TS2212SS	51
PULSAR4KHPS	66	SM14	47	TS921	18
PULSAR4KLP	36, 66	SM16	47	TSF1819	19
PULSAR4KLPMS	66	SM18	47	TSF2019	19
PULSAR4LP	36, 66	SM20	47	TSF2019DS	19
PULSARZ*	69	SM22	47	TSF2019SS	51
PULSARZMS*	69	SM24	47	TSF2021	19
PXW20075	35	SR26	49	TSF2021SS	51
R1/200A	54	SR30	49	TSF2219	19
R1/400A	54	SR32	49	TSF2221	19
R1/600A	54	SR36	49	TSF2221SS	51
R1503	54	SR50	49	TSF2421	19
R1510	54	SR55	49	TSF2421SS	51
R1520	54	SR60	49	TSF2819	19
R1X/200A	54	SR65	49	TSP1619	19
R1X/400A	54	SR70	49	TSP1621	19
R1X/600A	54	SR75	49	TSP1621N	19
R2	54	Standard Nozzles	87	TSP1819	19
R2L	54	SX2/100	55	TSP1821	19
R3HP/450	54	SX2/200	55	TSS1021	18
R3LP/230	54	SX2/300	55	TSS1511	18
R4090	54	SX2/400	55	TT1509HA28	62
R4090LP	54	SX2/500	55	TT1540GBF	10
RA2	54	SX3/200	55	TT2021EBF	9
RA2L	54	SX3/300	55	TT2028EBF	9
RX3/100	54	T1011	18	TT2028GBF	10
RX3/300	54	T1321	18	TT2035EBF	9
S1503/1000	55	T1621	18	TT2035EBFUI	9
S1503/1100	55	T1631	20	TT2035GBF	10
S1503/1200	55	T2031	20	TT901	9
S1503/1400	55	T41	20	TT9061EBF	9

MODEL/PART	PAGE	MODEL/PART	PAGE	MODEL/PART	PAGE
TT9061EBFU.....	9	Y5K090.....	91	YGR1125.....	63
TT9061EBFUI.....	9	Y5K100.....	58	YGR1125P.....	63
TT9061GBF.....	10	Y5K100.....	91	YGR1125P31.....	63
TT9071EBF.....	9	Y5K120.....	58	YGRN47.....	37
TT9071EBFU.....	9	Y5K120.....	91	YHILO110.....	90
TT9071EBFUI.....	9	Y5K150.....	58	YHILO120.....	90
TT9071GBF.....	10	Y5K200.....	58	YHILO130.....	90
TT9111.....	9	Y60225000.....	67	YHILO140.....	90
TT9111EBF.....	9	Y7K040.....	92	YHILO150.....	90
TT931.....	9	Y7K045.....	92	YHILO160.....	90
TT9351.....	17	Y7K050.....	92	YHILO170.....	90
TT941.....	9	Y7K055.....	92	YHL20.....	90
TT951.....	9	Y7K060.....	92	YHL25.....	90
TX1505G6.....	14	Y7K065.....	92	YHL30.....	90
TX1506G6.....	14	Y7K070.....	92	YHL35.....	90
TX1506G8.....	14	YADJNOZ.....	93	YHL40.....	90
TX1506S17SS.....	50	YAINJ18E.....	74	YHL412.....	90
TX1506S34.....	13	YAINJ21E.....	74	YHL45.....	90
TX1508G6.....	14	YAINJ23E.....	74	YHL50.....	90
TX1508G8.....	14	YBRV5325.....	36, 70	YHL55.....	90
TX1508G8UIA.....	14	YBRV624.....	36, 70	YHL60.....	90
TX1508S34.....	13	YBRV624D.....	36, 70	YHL70.....	90
TX1509G8.....	14	YBRV631.....	70	YHL80.....	90
TX1509G8UIA.....	14	YBRV631D.....	70	YL20PNB.....	37, 81
TX1510E349.....	13	YCV12FB.....	36, 73	YL20PNS.....	37, 81
TX1510G8.....	14	YCV12FSS.....	36, 73	YL24PNB.....	37, 81
TX1510G8UIA.....	14	YCV14FB.....	73	YL24PNS.....	37, 81
TX1510S17SS.....	50	YCV14FSS.....	36, 73	YL27PNB.....	37, 81
TX1510S34.....	13	YCV34FB.....	36, 73	YL27PNS.....	37, 81
TX1512E179.....	13	YCV34FSS.....	36, 73	YL31SS.....	81
TX1512S17.....	13	YCV38FB.....	73	YL35PNB.....	81
TX1512S17SS.....	50	YCV38FSS.....	36, 73	YL35PNS.....	81
TX1513S17.....	13	YCVHD1FB.....	73	YL36B.....	81
TX1810E179.....	13	YCVHD34FB.....	73	YL40SS.....	81
TX1810S17.....	13	YDBL14.....	93	YL47PNB.....	81
TX1810S17SS.....	50	YDBL18.....	93	YL47PNS.....	81
TX1812E179.....	13	YDL33.....	82	YL59PNB.....	81
TX1812HA17.....	62	YDL33B.....	83	YL59PNS.....	81
TX1812S17.....	13	YDL33SSB.....	82	YL67PNB.....	81
TX1812S17SS.....	50	YDL41.....	82	YL67PNS.....	81
TX1813S17.....	13	YDL41B.....	83	YL72SS.....	81
UD1.....	56	YDL41SS.....	82	YL79PNB.....	81
VFH12.....	47	YDL41SSB.....	82	YL79PNS.....	81
VFH14.....	47	YDL935.....	83	YL8SS.....	81
VKH12.....	47	YDRNT1.....	93	YLD943.....	83
VKH14.....	47	YDRNT2.....	93	YLS12.....	86
VP12.....	56	YDRNT3.....	93	YLS12FEI25.....	86
WM0515C.....	50	YESTVALVE.....	72	YLS12T.....	86
WM0815C.....	50	YESTVALVE14.....	72	YLS12T2.....	86
WM1015C.....	50	YF00.....	97	YLS31T.....	86
WM1615C.....	50	YF00C.....	97	YPCV2175.....	73
WM1815C.....	50	YF30.....	97	YPCV3240.....	73
WM1815S.....	50	YF30C.....	97	YPCV823.....	73
WM2315C.....	50	YF5BMF.....	98	YPRESSWITCH.....	99
WM2515S.....	50	YF5MF.....	98	YPRESSWITCH1521.....	99
WM3015C.....	50	YFL12.....	100	YPRESSWITCH1535.....	99
WM3615C.....	50	YFL3SWITCH.....	100	YPRESSWITCH1564.....	99
WM4215C.....	50	YFL7SWITCH.....	100	YPRESSWITCH521.....	99
WM4215S.....	50	YFLOATANK.....	103	YPRESSWITCH535.....	99
WMNV14SS.....	54	YFLOATVALVE.....	103	YPRESSWITCH564.....	99
WMNV14SS.....	73	YFLOSWITCH.....	100	YPRESSWITCHHHP.....	99
WMR15SS.....	54	YFY1.....	98	YPRSWITCHHPL.....	99
WMR15SS.....	70	YFY34.....	98	YPRSWITCHXL.....	99
Y25435060.....	60	YG1317S.....	80	YR23K20.....	91
Y25438060.....	60	YG1635.....	80	YR23K25.....	91
Y25450000.....	60	YG1635N.....	80	YR23K30.....	91
Y25459000.....	60	YG1635S.....	80	YR23K35.....	91
Y25475000.....	60	YG1635SR.....	80	YR23K40.....	91
Y25477300.....	60	YG1635SS.....	80	YR23K45.....	91
Y25479000.....	60	YG1732.....	80	YR23K50.....	91
Y25482000.....	60	YG23LA27.....	58, 80	YR23K55.....	91
Y25485000.....	60	YG2527S.....	58, 79	YR23K60.....	91
Y29026035.....	99	YG2635AS.....	80	YR23K65.....	91
Y29092008.....	73	YG2953B.....	80	YR23K70.....	91
Y29092012.....	73	YG29LA31.....	58	YR23K80.....	91
Y29092015.....	73	YG3000D.....	80	YR36K30.....	91
Y29094500.....	77	YG3000DS.....	80	YR36K35.....	91
Y29095400.....	77	YG34LA27.....	58	YR36K40.....	91
Y30256717.....	80	YG4000.....	37, 79	YR36K45.....	91
Y3K020.....	91	YG4000WN.....	37, 79	YR36K50.....	91
Y3K030.....	91	YG4010.....	37, 79	YR36K55.....	91
Y3K035.....	91	YG4010SW.....	79	YR36K60.....	91
Y3K040.....	91	YG4010W.....	37	YR36K65.....	91
Y3K045.....	91	YG4032S.....	58, 79	YR36K70.....	91
Y3K050.....	91	YG4060SS.....	80	YR36K80.....	91
Y3K055.....	91	YG4500S.....	79	YR51K30.....	91
Y3K060.....	91	YG4500ST.....	79	YR51K35.....	91
Y3K065.....	91	YG4500SW.....	79	YR51K40.....	91
Y3K070.....	91	YG5000.....	37, 79	YR51K45.....	91
Y5K020.....	91	YG5000W.....	37, 79	YR51K50.....	91
Y5K030.....	91	YG5200.....	80	YR51K55.....	91
Y5K035.....	91	YG5200/L42.....	80	YR51K60.....	91
Y5K040.....	91	YG7207.....	58, 80	YR51K65.....	91
Y5K045.....	91	YG7221.....	58	YR51K70.....	91
Y5K050.....	91	YG7221/L31.....	58	YR51K80.....	91
Y5K055.....	91	YG7221/L51.....	58	YR5221.....	35, 70
Y5K060.....	91	YGR0750.....	63	YRG30FV.....	103
Y5K065.....	91	YGR1000.....	63	YRG60FV.....	103
Y5K080.....	91	YGR1000P.....	63	YRL20.....	79

# INDEX

MODEL/PART	PAGE	MODEL/PART	PAGE	MODEL/PART	PAGE
YRL2640	37, 79	ZF56145	63	ZP87SSL39S	58
YRL2640W	37, 79	ZF811	63	ZRMAX112	59
YRL51	79	ZFH47SB	62	ZRMAX113	59
YRL56	79	ZFH70SB	62	ZRMAX114	59
YRL56L	80	ZFH70SB	63	ZRMAX115	59
YROTBRUSHN	86	ZFH71SC	62	ZRMAX2220	59
YRT87K20	58, 92	ZFH71SC	63	ZRMAX2225	59
YRT87K30	58, 92	ZFWWS	63	ZRMAX2231	59
YRT87K40	58, 92	ZFWWU	63	ZRMAX2245	59
YRT87K50	58, 92	ZG145TC	63	ZRMAX2259	59
YRT87K60	58, 92	ZG184TC	63	ZRMAX581	92
YRT87K70	58, 92	ZG202	63	ZRMAX583	92
YRT87K80	58, 92	ZG56C	63	ZROBO0B	74
YRV2063	71	ZGH475B	62	ZROBO1B	74
YRV3463	71	ZGH70SB	62	ZROBO2B	74
YRVPP26SS	56	ZGH71SC	62	ZROBO3B	74
YSTN14F	93	ZGH71SC14TB	62	ZROTOMAX1	92
YSW14MFB	35, 102	ZGH71SC14TR	62	ZROTOMAX2	92
YSW14MFSS	35, 102	ZGH71SC14TS	62	ZROTOMAX3	92
YSW38MFB	35, 102	ZGH71SC14TT	62	ZSPEED	101
YSW38MFSS	35, 102	ZGH71SCB	62	ZUDBL	93
YSW9014SS	35, 102	ZGH71SCT	62	ZUDRNT	93
YU2122SS	54, 66	ZGL100	63	ZUH178	64
YU21235	36, 66	ZGP11	79	ZUH30	64
YU21405	66	ZGR0750	63	ZUH40	64
YU21405S	66	ZGRPTO	63	ZUMDRNT1	93
YU2158	66	ZGRS1000	63	ZUMDRNT2	93
YU2158NCV	66	ZGRS1000H	63	ZZ15	81
YU3678	67	ZGRS1125	63	ZZDBL	83
YU3678MS	67	ZK1	69	ZZDBL72	83
YU3723	36	ZK138	69		
YU4050K	67	ZK30	69		
YU4050KDM	68	ZK31	69		
YU5075K	67	ZK32	69		
YU5075KMM	67	ZK33	69		
YU5075KMS	67	ZK3608SS	54		
YU5075KS	67	ZK4010	36, 67		
YU5221	36, 66	ZK50	69		
YU5821	36, 66	ZK51	69		
YU7221	66	ZK52	69		
YUB21405	66	ZK53	69		
YUB21405NCV	66	ZK5813	67		
YUKNOB	66	ZK70 (GPV)	69		
YUW21235	66	ZK71 (GPV)	69		
YVB135KDM	68	ZK72 (GPV)	69		
YVB135KDMI18	68	ZK7216SS	54		
YVB135KDMI21	68	ZK73 (GPV)	69		
YVB16	54	ZK9	69		
YVB280SS	54	ZKBH3030	54		
YVB351KDM	68	ZKHM	67		
YVB351KDMI18	68	ZKHM1	67		
YVB351KDMI21	68	ZKRAIL078	64		
YVB35KDM	68	ZKRAIL138	64		
YVB35KDME	68	ZKRAIL258	64		
YVB35KDMEI21	68	ZKSR	71		
YVB35KDMI18	68	ZKXS1	35, 54, 70		
YVB35KDMI21	68	ZKTIMAX	54		
YVB3K	67	ZKW1	68		
YVB3KA	67	ZKW1SC	68		
YVB3KA/NCV	66	ZKW21	68		
YVB3KTT	67	ZKW21L	68		
YVB3KTTI18	67	ZKW22L	68		
YVB3KTTI21	67	ZKW2LSC	68		
YVB3KTTI23	67	ZKW25C	68		
YVB4021HT	66, 70	ZKW326	68		
YVB4021SS	54	ZKW340	68		
YVB5121HT	36, 54, 66, 70	ZKW355	68		
YVB56KDM	68	ZKX600	54		
YVB56KDMI21	68	ZMACC	103		
YVB75KDMN	68	ZMFIL	98		
YVB75KDMN21	68	ZMINA14F	96		
YVB75KTPF21	68	ZMINA14M	96		
YVB7K	67	ZMINA38F	96		
YVB8KMS	67	ZMINB12M	96		
YVB8KMS10	67	ZMINB14F	96		
YVB9KMS2	67	ZMINB14M	96		
YVB9KMS5	67	ZMINB38F	96		
YVRP12029	54	ZMINB38M	96		
YVRP15W	70	ZMSIMPLEX3	99		
YVRP32B	70	ZMSNDBLST0	104		
YVS23SS	54, 55	ZMSNDBLST1	104		
YVS280SS	54	ZMSNDBLST2	104		
YVS5100B	70	ZMSNDBLST3	104		
YVS7250	54	ZMSNDBLST5	104		
YWSTR12	98	ZMSNDPOKER	104		
ZOFILKIT	97	ZMVALAT	104		
ZOFOAM	86	ZMVT00L	104		
ZOKR1	68	ZP100	64		
ZOMULTIREG99*	90	ZP140	64		
ZOSANDKIT1	104	ZP15A	58		
ZBBH24	64	ZP15AL10	58		
ZBBH35	64	ZP160	64		
ZF1	97	ZP3B136	64		
ZF181	63	ZP3B60	64		
ZF184	63	ZP4140	64		
ZF184N	63	ZP87SS	58		
ZF2	97	ZP87SSL29	58		
ZF213215	63	ZP87SSL29S	58		
ZF213215SS	63	ZP87SSL39	58		

# GENERAL Nobody Does it Better

The Result of Over  
37 Years of Innovation

# PUMP

**EVOLUTION SERIES**



**Starting on  
Page 4!**





GP Companies, Inc.  
1174 Northland Drive  
Mendota Heights, MN 55120  
USA  
Phone: 651.454.6500  
Fax: 651.454.8015  
Toll Free: 888.GP 4 KITS



**GENERAL PUMP**

www.generalpump.com  
email: sales@gpcompanies.com



**YouTube** See our service videos on YouTube!



© GP Companies, Inc. 012020



**Pratissoli**

*Distributed By*



*General Pump is a member of  
The Interpump Group,  
the World Leaders in  
Plunger Pumps*